

PM-PLN 11"x14"
PLANETARY PHOTOGRAPHIC

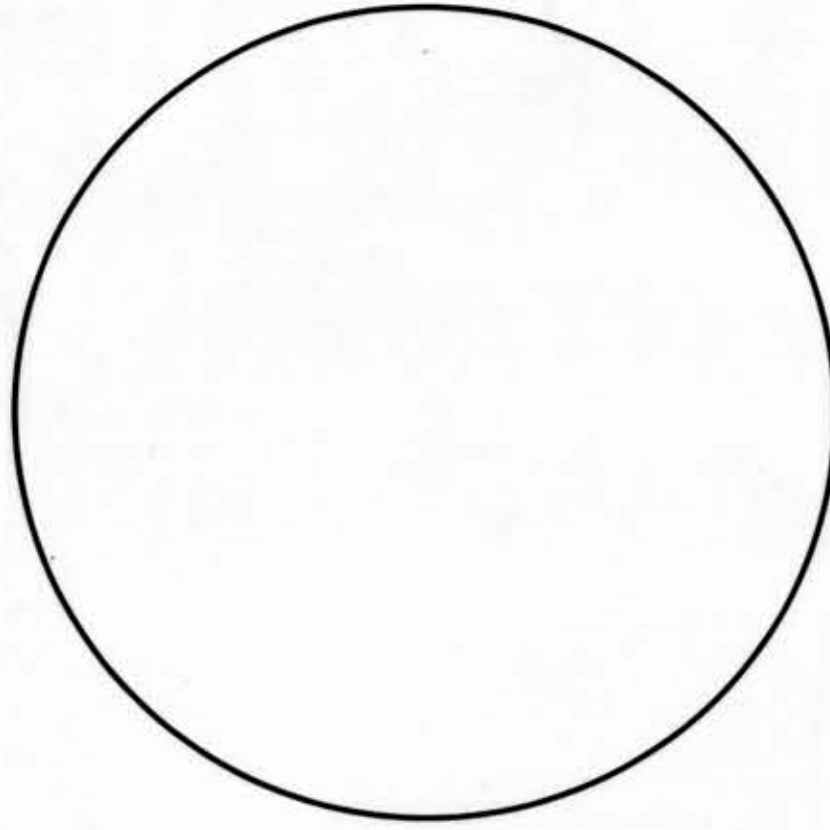

POINT SIZE	TEXT
4	Z35g 1j67 Y046 Z046
6	Hq47j W9pa9 A7o7q Ge92
8	Su1xi 33q7n Oelvf 4ef8k
10	2xbiy Gmn0c Y5a5o E1t9g
12	7n34a K2b8t D6fmh 9ss9d Wcuzl L1cdg
14	6Y3sl Okjdg FUTURA
NEWS GOTHIC	
14	K2b8t Okjdg 4ef8k Gmn0c
12	Zlo6x Ge92 7n34a 6Y3sl
10	Y0r8j A7o7q Oelvf 2xbiy
8	9ss9d L1cdg 33q7n E1t9g
6	Z35lg Hq47j Su1xi Y5a5
4	D6fmh Wcuzl 1j67 W9pa9

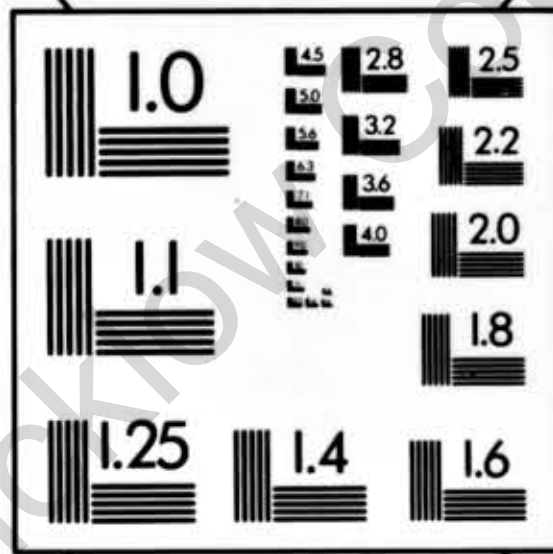

4 J110 Rzauv Bvku ZLCO ZC48
6 IZC68 USMTP PH6SB OIKOG
8 XMBBO HWEKH XYAHQ SIDDS
10 VILNU MZHSF XMBBO HWEKH
 KP7Yc Rho9t Umkhq Eeafd
 C6Jfm Zm79a 3s43l iskrY I26FRKM EB7AU FUDWM BOONF
 Oz7h9B5eIP Wo8nk 8t izx I4C9E83 BI8AJ Z7QYI OKJDG
POINT
SERIF (BASKERVILLE) SIZE SANS SERIF (MICROFONT)

150mm

9"

PRECISION^{MS} RESOLUTION TARGETS

The Microfilm Shop

Telephone: (0203) 383998/381196
Fax: (0203) 382319

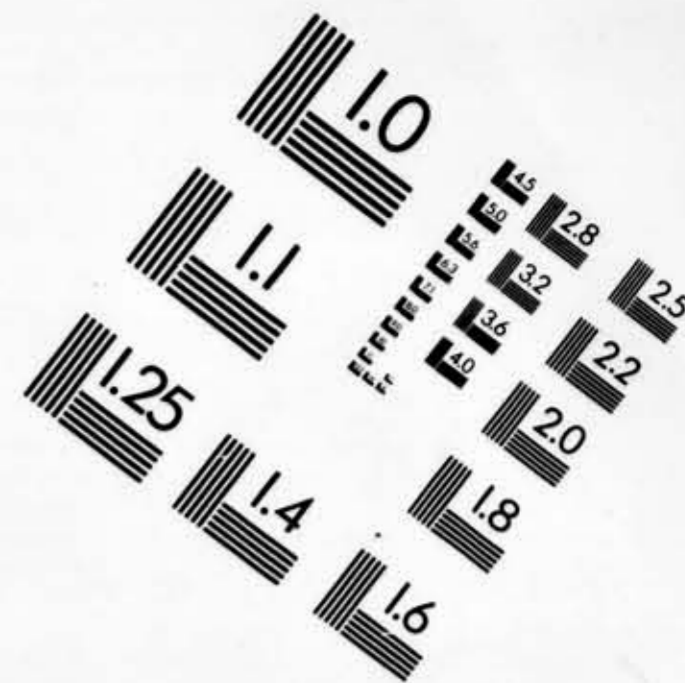
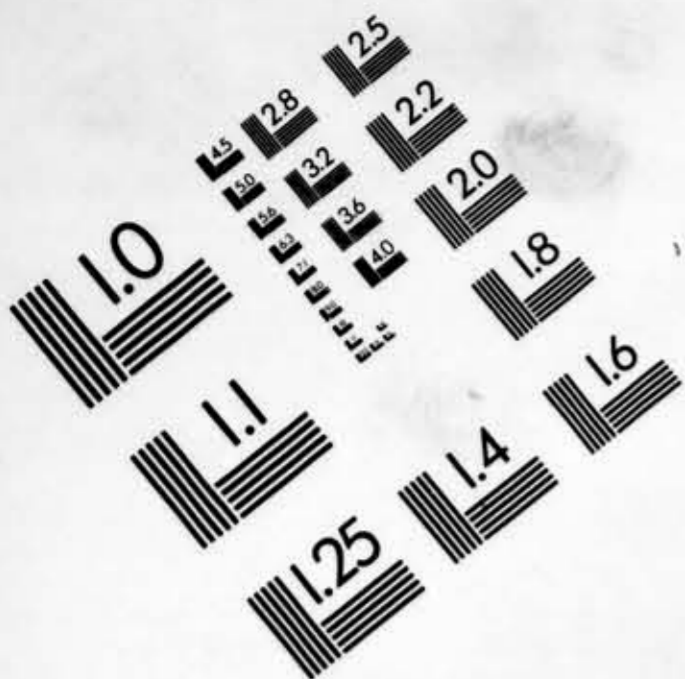

PRECISIONSM RESOLUTION TARGETS

The Microfilm Shop

Tel: (024) 7638 3998

Fax: (024) 7638 2319

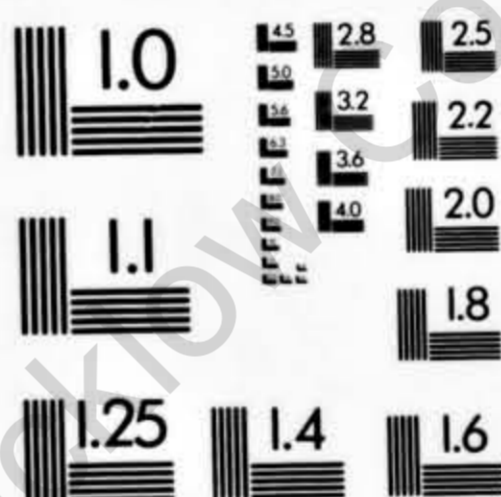

PLANETARY MICRO COPY TEST CHART (11 X 14")
PM - PMC

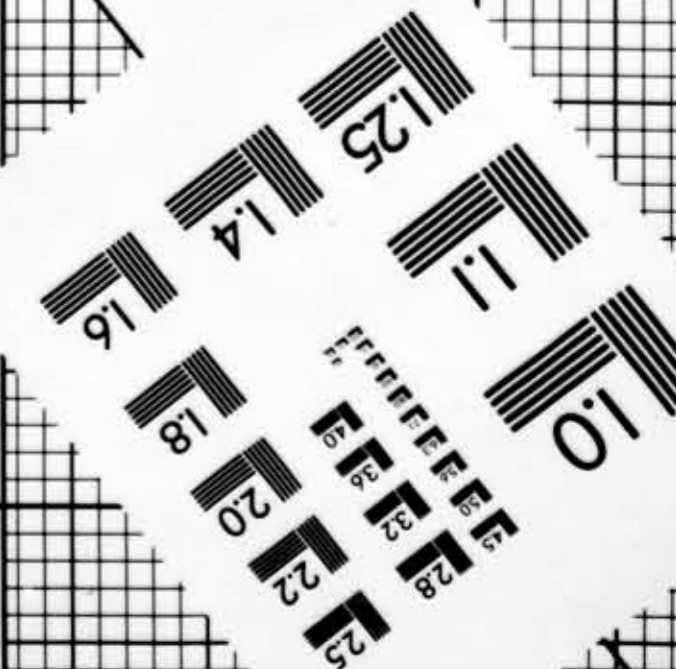
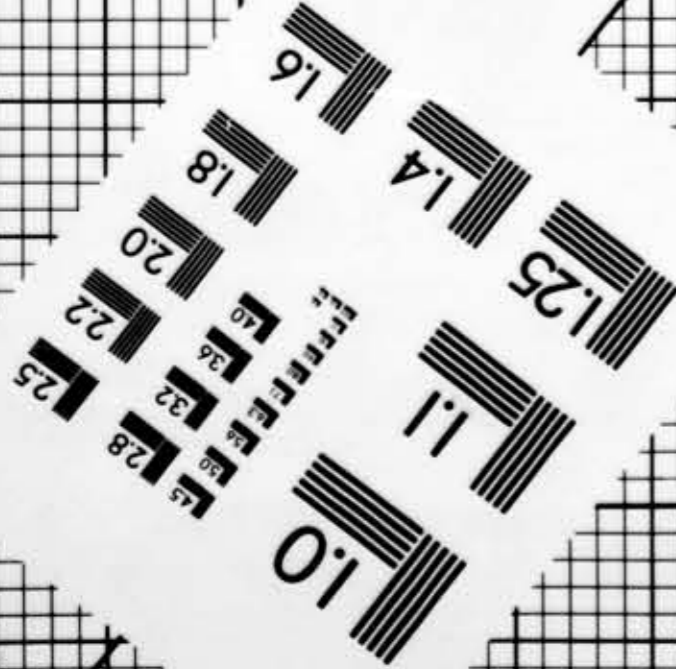
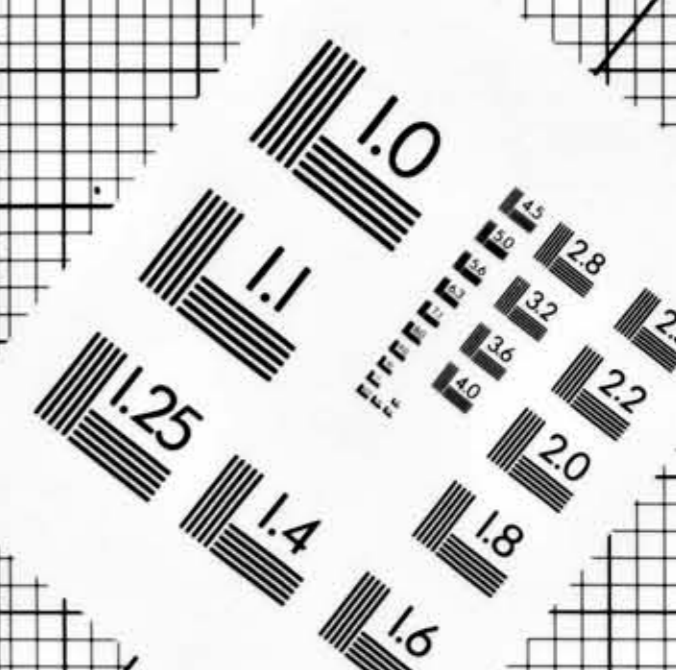
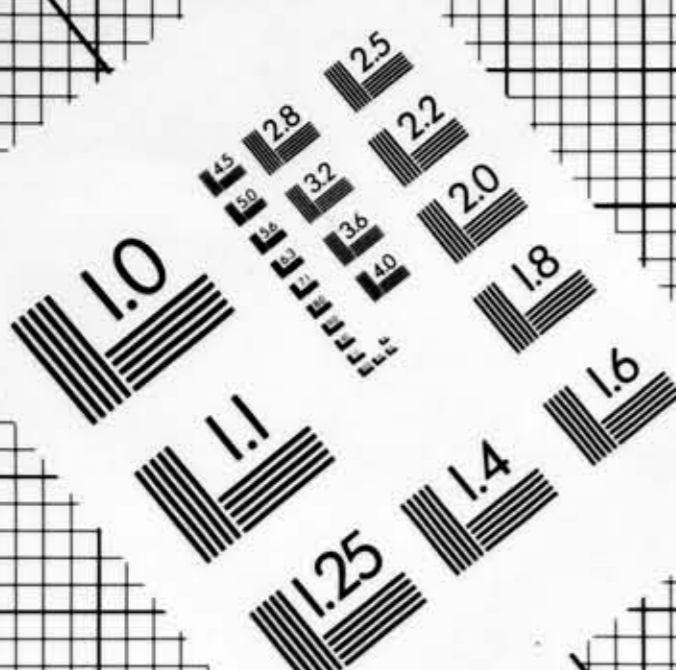
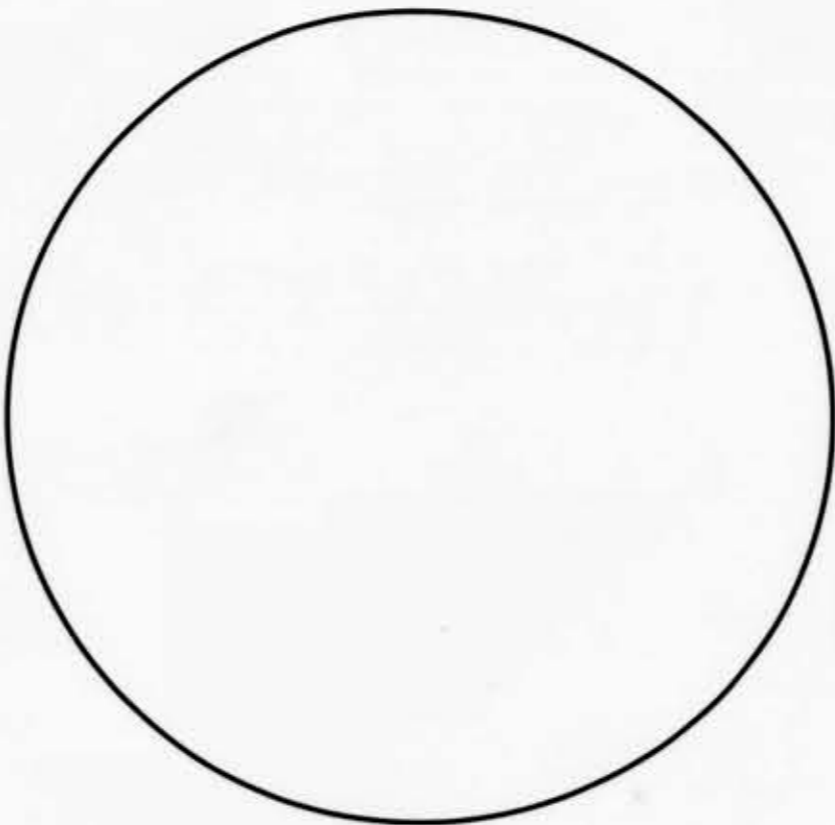

POINT SIZE	CHARACTERS
4	Z35lg 1j67 1046 Z1u6
6	Hg47j W9pa9 A7o7q Ge92
8	Su1xi 33q7n Oelvf 4ef8k
10	2xbiy Gmn0c Y5a5o E1t9g
12	7n34a K2b8t D6fmh 9ss9d
14	Wcuzl L1cdg 6Y3sl Okjdg
FUTURA	
14	K2b8t Okjdg 4ef8k Gmn0c
12	Zlo6x Ge92 7n34a 6Y3sl
10	Y0r8j A7o7q Oelvf 2xbiy
8	9ss9d L1cdg 33q7n E1t9g
6	Z35lg Hq47j Su1xi Y5a5
4	D6fmh Wcuzl 1j67 W9pa9
POINT SIZE	CHARACTERS

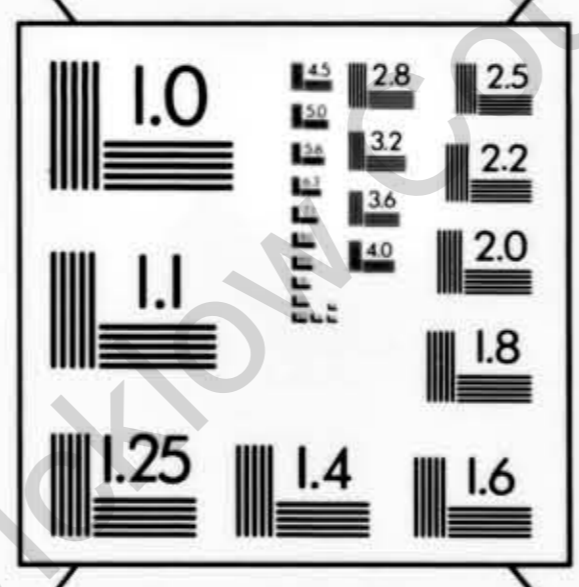

SERIF (BASKERVILLE) SIZE SANS SERIF (MICROFONT) POINT

4 C4TRD NZAUS BYWQ ZLUD ZCZM
6 IZC6B USHTP PMSB OIKOG
8 XMBBO HWEKH XYAHQ SIDDS
10 VILNU MZHSF XMBBO HWEKH
KPT7xc Rho9t Umkbq Eeafd
C6Jfm Zm79a 3s43l iskrY I26FRKM EB7AU FUDWM B00NF
Oz7h9B5e1P Wo8nk 8tizx I4C9E83 B18AJ Z7QYI OKJDQ

150mm

9"

PRECISIONSM RESOLUTION TARGETS

The Microfilm Shop

Tel: (024) 7638 3998
Fax: (024) 7638 2319



**OWNERSHIP OF MICROFILM
AND COPYRIGHT**

**WICKLOW LOCAL
AUTHORITY ARCHIVE**

-

WICKLOW COUNTY COUNCIL

WICKLOW LOCAL AUTHORITY
ARCHIVE

POOR LAW UNION
RATHDRUM

**WORKHOUSE
REGISTERS**

1849 - 1914

PLUR/WR/1-32

**THE FOLLOWING
FILM MAY
CONTAIN BOOKS
WITH TIGHT
BINDINGS**

Copyright: Wicklow County Archives

WICKLOW LOCAL AUTHORITY
ARCHIVE

POOR LAW UNION
RATHDRUM

WORKHOUSE
REGISTER

14 NOVEMBER 1872 –
30 JULY 1875

PLUR/WR/9

20 X

Copyright: Wicklow County Archives

I N D E X .

NAME	No. in Register	NAME	No. in Register	NAME	No. in Register	NAME	No. in Register
Adwards Thos	14	Adams John	4578				
Ayers John	40	Ashford Peter	4578				
Bartholomew Jas	184	Ayers John	4608				
" John	185	" John	4680				
Ayers John	296	Anderson Wm	4760				
Bedford John	329	Allen Sam	4809				
Bevan Thos	322						
Bevan Henry	825						
Bellamy Sam	953						
Bellamy Thos	1026						
Bellamy Mary	1035						
Bellamy Michl	1086						
Bellamy Thos	1993						
Bellamy Michl	2049						
" Do	2157						
Ayers Jane	2303						
Bellamy Michl	2305						
Armstrong Jas	2348						
Ayers John	2354						
Ayers Jane	2402						
Anderson John	2535						
Ayers Jane	2702						
Andrews Wm	3023						
Anderson Cathin	3066						
Ayers John	3125						
" Jane	3157						
Anderson Wm	3303						
Bedford Henry	3566						
Armstrong Sam	3576						
" Eliza	3577						
Ayers Jane	3586						
Bellamy Henry	3627						
Alkins Sam	3652						
Bellamy Michl	3729						
Adams Charles	4093						
Anderson Wm	4117						
Bellamy Michl	4297						
" Do	4309						
Anderson Wm	4424						
Ayers John	4447						

I N D E X .

NAME	No. in Register	NAME	No. in Register	NAME	No. in Register	NAME	No. in Register

Copyright: Wicklow County Archives

INDEX.

NAME	No. in Register	NAME	No. in Register	NAME	No. in Register	NAME	No. in Register
Byrne Dorah	13	Byrne James	346	Brien Mary	619	Bell M. Ann	982
Burtony Wm	17	Butler Ann	350	Brown George	639	Byrne Edw	986
Byrne Mary	57	" Mary	357	Byrne Mary	648	Byrne Mary	993
Byrne Robert	53	" Pat	352	Byrne Thos	654	Burke Denis	999
Byrne Daniel	58	" Cathm	353	Brien Ellen	659	Barton Robert	1006
Brown Robert	60	" Honor	354	Blackburn Jas	662	Bell John	1019
Brown Michl	66	Byrne Wm	360	do do	668	Bulger Patrick	1022
Brown Thos	90	Byrne John	364	Brien Ellen	679	Bell George	1027
Byrne James	92	Byrne Pat	370	" Mary	680	Byrne Martha	1035
Butler Francis	138	Brown Elvrd	379	Brunnan James	685	Burke Thos	1062
Bryan Thos	142	Butler Ann	398	Carrett Michl	696	Byrne Mary	1063
Byrne John	144	" Mary	399	Brophy John	710	Bell M. Ann	1068
Byrne Ellen	157	" Patrick	400	Brien John	721	Byrne James	1078
" Mary	158	" Cathm	401	Blackburn Jas	735	Byrne John	1094
Bryan Andrew	167	" Honor	402	Brunnan Patrick	743	Byrne Patrick	1109
Bulger Pat	174	Bell M. Ann	409	Brien John	760	Byrne Patrick	1112
Byrne Dorah	181	Byrne Lawrence	426	Byrne Wm	764	Byrne James	1114
Byrne John	187	Byrne Thos	463	Bell M. Ann	779	Baker Peter	1123
Barry John	188	Brown Thos	483	Boye James	788	Brien John	1146
Barry James	193	Byrne Eliza	484	Burny Denis	799	Barry Cathm	1149
Burke Pat	197	Byrne Francis	490	Bridges Ramond	800	Byrne Thos	1165
Byrne John	199	Bulger Pat	493	Bryan Patrick	823	" do	1171
" Eliza	200	Byrne James	537	Bryan Friedrich	827	Byrne M. Ann	1181
Byrne Thos	205	Byrne John	538	Bryan James	836	" Wm	1182
Byrne John	208	" Eliza	539	Burke Michl	852	" Martin	1183
" Eliza	209	Byrne John	547	" Nora	853	" Patrick	1184
Buckley Pat	221	" Eliza	548	" Michl	854	" Mary	1185
Byrne Pat	222	Byrne Wm	565	John	855	Brady Mathm	1197
Brunnan James	237	Boyle Stephen	587	Byrne Patrick	866	Bradley John	1198
Bell M. Ann	246	Brounly Denis	590	Byrne Martha	886	Bryan Maria	1203
Brunnan James	265	Butler John	603	" Michl	889	Byrne Thos	1208
" do	266	" Ann	604	Blackburn Jas	893	Cracken James	1210
Brady Brien	273	" Mary	605	Bell John	929	Bryan John	1211
Byrne Peter	294	" Pat	606	Brunnan Jas	952	Byrne George	1218
Boyle James	297	" Cathm	607	Barries David	955	Bryan Thos	1222
Wates Thos	307	" Honor	608	Byrne Mary	959	Byrne Ann	1224
Brown John	313	Bell Ann	610	Byrne Patrick	970	" Pat	1225
Byrne do	324	" Patrick	611	Brunnan John	971	Bryan John	1229
Byrne Thos	335	" James	612	Byrne Edw	978	Byrne Ellen	1237
Barry James	343	" Mary	613	Brophy John	978	Byrne John	1248

INDEX.

NAME	No. in Register	NAME	No. in Register	NAME	No. in Register	NAME	No. in Register
Byrne Thos	1254	Byrne John	1671	Burke Thos	1936	Brady Christ	2203
Byrne Martha	1255	" James	1678	Byrne Jas	1956	Byrne John	2250
Brown Mary	1255	Brophy James	1680	Burke Michl	1972	Bany Jas	2270
" John	1286	Brien Charlotte	1685	Blackwell George	1986	Brien Mary	2283
Butler Andrew	1300	Brien John	1705	Boyle Patrick	2004	Baker Wm	2287
Brien Sarah	1311	Behan John	1710	Bell Henry	2011	Booth Sarah	2298
Brophy Pat	1318	Byrne James	1711	Burke Mary	2014	Byrne Francis	2306
Brien John	1338	Brady Winifred	1730	Burke John	2017	Boyle Wm	2316
Byrne James	1341	" do	1731	Byrne Eliza	2020	Barton Robert	2317
Blackburn James	1348	Byrne Ann	1734	Burke John	2022	Byrne Bridget	2345
Butler Andrew	1353	Byrne James	1764	Byrne Christ	2036	Bryan Christ	2377
Blake James	1357	Byrne Martha	1767	Burke Thos	2037	Byrne Michl	2383
Carroll Maurice	1362	Bell M. Ann	1768	Brown Mary	2041	Brady Christ	2393
Butler John	1371	Byrne James	1771	" do	2042	Barlow Walter	2425
Brown Eliza	1380	Barry Bridget	1782	Brophy James	2048	Brown Jas	2426
Byrne Richard	1388	Bell Henry	1787	Bradley John	2057	Brown John	2442
Brien John	1389	Brunnan James	1794	Brien John	2062	Burke Wm	2463
Bell M. Ann	1397	Byrne Miss	1796	Bradley John	2070	Brien John	2468
Bulger Patrick	1403	Byrne Francis	1802	Byrne John	2073	Brunnan Thos	2482
Brown James	1449	Carlow Walter	1805	" Eliza	2074	Byrne Jas	2494
Blake Edw	1461	Byrne Pat	1820	Byrne Bridget	2075	" Jas	2495
Byrne Mary	1464	Byrne Mary	1842	" John	2096	" Jas	2496
Barton Robert	1502	Brophy Pat	1867	Byrne Patrick	2097	" Jas	2497
Byrne John	1503	Byrne Sarah	1863	Brien John	2098	" Cathm	2498
Byrne Mary	1509	Bryan Andrew	1869	Brunnan Jas	2100	" Mary	2499
Brady John	1572	Byrne James	1876	Butler John	2121	" Mary	2500
Bryan John	1579	Brophy Pat	1877	" Ann	2122	Byrne Ann	2514
Brown John	1539	Bryan John	1882	" Patrick	2123	Brunnan Jas	2531
Burton Robert	1571	Byrne Bridget	1883	" Kate	2124	Burke Wm	2536
Byrne Ann	1573	" John	1884	" Honor	2125	Carlow Walter	2570
Byrne Wm	1578	" Ann	1885	Blanchfield George	2136	Brady Christ	2576
Byrne Thos	1584	Brady Christ	1886	Byrne Mary	2138	Barrington John	2601
Byrne Jas	1589	Carroll Thos	1922	Carroll Bridget	2157	Baker Henry	2657
Bryan John	1592	" Mary	1923	Byrne Jas	2164	Bradley John	2678
Bennett Thos	1593	" Thos	1924	Byrne Wm	2165	Byrne Charles	2682
Bryan John	1611	" M. Ann	1925	Butler Ann	2168	Byrne Michl	2690
Butler George	1634	Brophy James	1926	Byrne Francis	2176	Blackburn James	2697
Byrne Thos	1643	Byrne Wm	1927	Byrne Thos	2179	Byrne John	2714
Byrne Patrick	1662	Byrne John	1929	Banfield John	2189	Bell Mary	2759
Byrne Charles	1668	Brophy James	1925	Brady John	2191	" Jas	2740

removed to 16.

INDEX.

NAME	No. in Register	NAME	No. in Register	NAME	No. in Register	NAME	No. in Register
Carbery Wm	41	Carroll Denis	725	Colvin James	1217	Caady John	1693
" Mary	42	Connor Michl	726	Clarke John	1233	Clare Jas	1694
" Wm	43	Connor Patrick	751	Clancy Michl	1239	Cannally Hugh	1706
" Pat	44	Croak James	763	Cullen Michl	1275	Caspin George	1725
Clarke Thos	68	Carroll Wm	766	Conway Patrick	1297	Carroll John	1777
Connor Thos	136	Clancy Michl	787	Connor Lawrence	1207	" John	1778
" John	187	Chatham Michl	783	Crosby Peter	1310	Cullen John	1792
Coates Thos	145	Carroll Thos	792	Clarke Thos	1317	Callaghan Pat	1819
Callaghan Owen	152	Caldwell Mary	793	Clare George	1320	Clancy Ellen	1857
" Ellen	153	Cullen John	810	Creaton Wm	1322	" Thos	1858
Carroll Michl	203	Car James	826	Coates Mary	1367	Carroll Wm	1874
Culbert Wm	247	Cullen Thos	837	" M. Ann	1353	Clancy Ellen	1891
Carty Mary	249	Connor Ann	844	Clancy Ellen	1364	" Thos	1892
" Cathum	250	" Michl	845	" Thos	1365	Coffey Bridget	1919
Chatham Ellen	262	Cullen Thos	870	Crosby James	1369	Clancy Ellen	1943
" Dorah	263	Connor Ann	871	Cannally Martin	1374	" Thos	1944
Coughlin John	275	" Michl	872	Caulfield Mary	1385	Callaghan Owen	1962
Collin Paul	297	Clare George	903	Connor Michl	1400	" Ellen	1963
Clancy Michl	359	Culbert Mary	908	Clarke James	1409	Cahill John	1974
Crosby Smith	388	Casper Joseph	935	Connor Law	1417	" Ann	1975
" Thos	389	Crosby Thos	940	Carroll Wm	1448	Cardwell John	1980
Culbert Wm	440	" Cathum	941	Coates Mary	1453	Cannally Patrick	2010
Caffrey Ellen	457	Culbert Pat	944	" M. Ann	1454	Cross Patrick	2019
Cronan Wm	476	Campbell Pat	945	Cosgrove John	1466	Callaghan Owen	2027
Colwell Mary	497	Connell Maurice	968	Courroy Pat	1471	" Ellen	2028
Callaghan Ann	502	Conway Bridget	983	Callaghan Wm	1507	Critchley Bridget	2039
" Bridget	503	Cardliff John	1013	" John	1579	Cot Thos	2043
" John	504	Carroll Mary	1020	Connell Anne	1537	Clancy Ellen	2053
" Mary	515	Clinton Thos	1093	Carroll Thos	1565	" Thos	2054
" James	516	Clifton Land	1082	Croley John	1581	Cullen John	2059
Callan Thos	570	" John	1083	Courroy James	1595	Cullen John	2118
Clarke Thos	526	Codd John	1086	Corney Thos	1599	Corney John	2129
Carroll John	536	Cannally Harry	1121	" John	1600	Conril Andrew	2132
" Mary	537	" Thos	1122	Cannally Wm	1629	Callaghan John	2141
Clarey James	558	Callon John	1137	" John	1632	" Wm	2142
Cullen Thos	562	Cannally John	1148	Clancy Michl	1662	" John	2143
" Susan	563	Chatham James	1160	Clarke Edw	1667	" John	2144
Caldwell Mary	644	Clarke Wm	1173	Clanch Cathum	1683	Colman Jas	2147
Carey Patrick	686	Carroll Thos	1206	" Thos	1684	Cullen David	2167
Carroll Mary	724	Colvin Cathum	1216	Cullen John	1687	Courroy John	2173

INDEX.

NAME	No. in Register	NAME	No. in Register	NAME	No. in Register	NAME	No. in Register
Carney Thos	2177	Cullen Thos	2640	Corcoran John	3011	Clancy Jas	3399
" John	2178	Courtesy Henry	2664	" Jas	3012	Clare M. Ann	3440
Cunningham Michl	2189	Carroll Wm	2665	" Bridget	3013	Cardwell John	3449
Coates Thos	2209	Car James	2683	Coughlin Bridget	3017	Cullitt George	3458
" Mary	2210	Carroll Andrew	2687	" Ann	3018	Carty Bartholomew	3464
" M. Ann	2211	Culbert Patrick	2703	" John	3019	Caffrey Thos	3480
Connor Margt	2212	Crawley John	2731	" Jas	3020	Connor John	3507
Cullen John	2233	Cullen Thos	2750	" Bridget	3021	" Bridget	3508
Carney Patrick	2253	" Thos	2751	Connell Julia	3025	" Christ	3509
Callaghan Owen	2267	" John	2752	" Mary	3026	Carson Jas	3572
" Ellen	2268	Cathum	2753	Carroll Denis	3039	Cannally Harry	3553
Connor Margt	2282	Cardwell John	2769	Campbell David	3087	Coates James	3558
Carty Richd	2286	Cullen Thos	2772	Cronan Patrick	3200	Cullen John	3564
Carney Thos	2288	Carmahan Maurice	2775	Cronan John	3201	Cullen Wm	3572
" John	2289	Cookley Henry	2788	Cahill John	3203	Culbert Cathum	3579
Cardwell John	2298	Courtesy Christ	2809	Cardwell John	3217	Cullen James	3621
Cullen John	2315	Cumman John	2810	Collins Jas	3214	Chambers Jas	3680
Cannally Thos	2335	Carney Thos	2811	Cullen Thos	3216	Cunningham John	3686
Cullen Thos	2348	" John	2812	" Thos	3216	Campbell David	3685
Carroll Andrew	2420	Cullen John	2824	" John	3217	" Ellen	3696
Clare John	2432	Carmahan Moses	2828	" Cathum	3318	Connell Wm	3697
Cassidy Wm	2437	Cahill Jas	2829	Courroy John	3220	Culbert Smith	3709
Caldwell Wm	2438	Condon Cathum	2842	Comerton Wm	3226	Cullen John	3711
Callaghan Bridget	2446	" Mary	2848	Connor Thos	3249	Cady John	3730
" Mary	2447	Cullen Mary	2857	Carney Thos	3256	Corrigan Jas	3746
" Patrick	2448	" John	2860	" John	3257	Carroll Peter	3757
" Joseph	2449	" Cathum	2861	Carney Bridget	3258	Carmahan Moses	3827
Cardwell John	2460	Campbell Patrick	2888	" Patrick	3259	Cullen John	3841
Courroy John	2470	Courroy Michl	2904	Cullen John	3266	" Patrick	3845
Callaghan Owen	2488	Cahill James	2943	Cullen Thos	3298	Cady John	3876
" Ellen	2484	Cullen Michl	2961	" Thos	3299	Connor John	3894
Connell Charles	2487	Carney Mary	2965	" John	3300	Carry Patrick	3895
Clegg Wm	2516	" John	2966	" Cathum	3307	Callaghan Patrick	3930
Colman Maurice	2519	Carroll Andrew	2978	Curtis Margt	3306	Culbert John	3949
Carney John	2526	Culbert Mary	2979	Carney Bridget	3323	Connor Christ	3952
" Margt	2527	" Patrick	2980	" Patrick	3324	Connell John	3960
Callaghan Patrick	2528	Carroll Peter	2987	Connor Christ	3339	Connor John	3968
" John	2557	Collins John	2996	Cullen John	3352	" Bridget	3969
Courroy John	2589	Corcoran Bridget	3009	Carroll Andrew	3388	" Christ	3970
Clarke Thos	2606	" Ann	3010	Cullen John	3397	Carty Jas	3977

INDEX.

NAME	No. in Register	NAME	No. in Register	NAME	No. in Register	NAME	No. in Register
Doyle John	29	Devine Patrick	480	Dalton Edw.	907	Donnelly John	1447
Doyle Mary	45	Dillon Mary	508	Delaney Thos	969	Doyle Ed	1460
" Ann	46	Devine John	524	Doyle Ellen	981	Doyle Mary	1462
Dwyer Ann	50	Doolen Mary	525	Doolen John	1016	Dillon James	1463
Daley Mary	73	Dorney Michl	597	Doyle John	1039	Donoghue John	1474
" Ann	74	" Mary	598	Donnelly Patrick	1067	Duffey John	1528
Derron John	75	Downey Michl	625	" Thos	1066	Delaney Thos	1535
Darcy John	80	" Mary	627	Druidal James	1072	Daley Thos	1605
Darcy Mary	109	Delaney John	628	Doyle Dermot	1081	Dane John	1621
Dwyer Thomas	114	Delaney John	629	Doyle Wm	1088	Dane Ed	1636
Dorney Michl	139	Daily Thos	632	Doyle Cathryn	1101	Doyle Mary	1638
" Mary	140	Dalton Edw	632	Devlin Andrew	1115	Edwards	1639
" Ed	141	" Ed	661	Doyle Michl	1116	Downey Thos	1640
Dough	156	Downey Denis	700	" Mary	1117	Downey Thos	1641
Downey Michl	161	Daily Michl	701	Doyle Thos	1129	Doyle John	1653
" Mary	162	Dyer Andrew	706	Doyle Edw	1141	Doyle Thos	1654
" Ed	163	" Mary	707	Doyle Mary	1177	Delaney Thos	1677
Davis Cathryn	166	" Maria	708	" James	1178	Doolen John	1681
Dillon James	195	" Andrew	709	" Edw	1179	Ed	1695
Delaney John	211	Downey Patrick	732	" Ann	1180	Doyle James	1739
Dolan Ed	228	Delaney John	738	Duffey Michl	1214	Dolan Ed	1759
D'arcy John	261	Delaney Thos	744	Dwyer Patrick	1246	Duffey Michl	1790
Duffey Kate	276	Dalton Edw	748	Darcy Thos	1257	Daley James	1791
Dolan John	278	Delaney Thos	757	Donovan Patrick	1315	Doyle Mary	1811
Duffey Kate	280	Dalton Edw	759	Dalton Edw	1319	Edw	1812
Doolen John	285	Doyle Alice	794	Doyle Mathew	1326	" Michl	1873
Devine Pat	289	Doolen James	874	Downey Thos	1340	Dwyer James	1816
Dougherty Pat	300	Doolen John	824	Doyle Bernard	1343	Doyle Patrick	1817
Downey John	301	Delaney John	828	Donovan Martin	1347	Donovan John	1818
Doogan Pat	303	Douglas Ellen	850	Dillon Mary	1367	Donnelly John	1860
Dabett Wm	334	Dalye John	861	" Thos	1362	Doyle Patrick	1888
Dillon Thos	348	Dalton Ed	878	Dwyer Ann	1366	Doyle Patrick	1894
Davis Cathryn	361	Dalton Mary	879	Douglas Ellen	1398	" Ellen	1995
Dillon James	370	Doyle John	880	Doyle Edw	1401	" Edw	1996
Dowd James	410	Delaney Andrew	888	Daley James	1402	" Ellen	1997
Doolen John	413	Daley Michl	915	Dolan James	1411	Doyle Patrick	1906
Dorney Edw	421	Doyle James	931	Donnelly John	1423	Douglas Ellen	1915
Delaney John	434	Dalton Thos	945	" Ed	1425	Dillon Thos	1928
Doyle James	447	Daley James	954	Dillon Mary	1439	Delaney Thos	1940
Delaney Thos	478	Dwyer Ann	956	" Thos	1440	Doran James	1945

INDEX.

NAME	No. in Register	NAME	No. in Register	NAME	No. in Register	NAME	No. in Register
Delaney Thos	1947	Delaney Mary	2358	Davis Thos	2022	Doyle James	3246
Delaney Eliza	1969	Dempsey Peter	2395	Doyle Wm	2087	Doyle Wm	3264
" Ed	1960	" Eliza	2396	Dolan Andrew	2095	Ed	3277
Doyle John	1979	" Ann	2397	Doyle Michl	2760	Doyle Thos	3286
Doolen John	1982	" Mary	2398	Duffey Michl	2787	" Rose	3287
Doyle John	1984	Downey Michl	2399	Doran Ed	2795	" Ann	3288
Doogan Thos	1985	Downey Mary	2404	Donnelly Patrick	2797	Dowd Patrick	3225
Doolen John	2005	Ed	2405	Doolen John	2802	Doyle Wm	3352
Doogan Peter	2002	Delaney Eliza	2415	Doyle Ed	2808	Doolen Thos	3336
Dool Ed	2064	Dalton Edw	2429	Doyle Dermot	2876	" Eliza	3337
Dillon Ed	2066	Daily Ed	2434	Dillon Eliza	2880	Doyle James	3338
Dunne John	2069	Daily Michl	2440	" M. Ann	2887	Dillon Mary	3361
Doolen John	2071	Downey Thos	2466	Dalton David	2885	" Thos	3370
Donnelly Cathryn	2079	Doyle Wm	2462	Dillon Mary	2898	Daley Patrick	3392
" Patrick	2080	Daley Thos	2471	" Thos	2899	" Mary	3393
Doolen John	2089	Doyle Patrick	2486	Dillon Eliza	2900	Douglas Edw	3400
Doyle Joseph	2099	Doyle Wm	2501	" M. Ann	2901	Dalton Ed	3401
Doran Wm	2107	Downey Mary	2507	Dalton Edw	2912	Donovan James	3431
Delaney Thos	2152	Ed	2508	Devine James	2922	" Thos	3432
Doolen John	2163	Dyer Andrew	2509	Doyle Edw	2970	Duffey Andrew	3447
Doolen Wm	2175	" Mary	2510	Doyle Wm	3006	Doyle Edw	3457
Davis John	2185	" Maria	2511	Dunn M. Ann	3035	Dwyer James	3471
Doolen John	2204	" Jane	2512	" Cathryn	3036	" Patrick	3472
Daily Thos	2206	Duggan Patrick	2529	" Eliza	3037	" Peter	3473
Dougherty John	2242	Dillon Thos	2534	Dalton John	3053	Duffey John	3474
Dalton Edw	2246	Donoghue John	2538	Doyle Julia	3084	Doyle Wm	3480
Dayley Michl	2248	Dempsey Wm	2539	Dalton Ellen	3102	Delaney Thos	3496
Dalton Edw	2253	Davis John	2545	Doyle Patrick	3104	Doran Ed	3521
Doogan Wm	2262	Dempsey Thos	2569	Doyle Daniel	3106	Donaldson Edw	3549
Delaney Thos	2304	" Letitia	2570	Doyle Patrick	3134	" Thos	3550
Delaney Eliza	2326	" Ann	2571	" Ellen	3135	Doyle Wm	3559
" James	2327	" Letitia	2572	" Eliza	3136	Dunne Thos	3586
Donovan John	2329	" Ann	2570	" Ellen	3137	Doyle Edw	3595
Doolen John	2330	" Margt	2574	Daley Ed	3156	Doyle Patrick	3601
Duggan Bridget	2332	Doyle Patrick	2577	Doyle John	3182	Ed	3616
Delaney Margt	2336	Dowd Patrick	2580	" Philip	3183	Dunne Ed	3619
Doyle John	2338	Doyle Dermot	2601	Doyle John	3209	Doyle John	3636
Doogan Michl	2339	Darcy Thos	2602	" M. Ann	3210	Dalton Edw	3667
Davis John	2352	Dagg John	2612	" Ellen	3211	Dowd Ed	3672
Doyle John	2357	Ed	2613	Donnelly Patrick	3212	Delaney Mary	3687

INDEX.

NAME	No. in Register	NAME	No. in Register	NAME	No. in Register	NAME	No. in Register
Furlong Wm	1	Hlanagan Land	647	Fullam Shm	1601	Flaherty Michl	2766
" Margt	2	Farrill M. Ann	665	Finnis Wm	1612	Fagan Patk	2785
" Anne	3	Farrill Margt	720	Fitzpatrick Shm	1672	Fitzsimon John	2794
" Wm	4	Finnis Peter	750	Ford Eliza	1696	Fitz Patrick	2839
Jay James	5	Furlong Wm	762	" Shm	1697	Flynn Cal	2890
Farrill Michl	15	" Margt	753	Ford Eliza	1715	" Eliza	2891
Farrill Best	133	" Anne	754	" John	1716	" Pat	2892
" Mary	134	" Wm	755	Ford Eliza	1732	" Cal	2893
" Lane	135	Fagan Patrick	762	" John	1732	Fortune Cathm	2906
Finnegan Thos	157	Hlanagan Land	862	Foley Sarah	1783	" John	2957
Fitzsimon John	169	Fortune Wm	865	Farrill Patrick	1823	Farrill John	3038
Finnegan Thos	175	Fitzsimon Anne	912	Foley Richd	1873	Fitzgerald George	3066
Furlong Wm	189	Foster Charles	907	Foren Pat	1955	" Edw	3067
" Margt	190	Finnis Peter	912	Foley Denis	1992	Foley Thos	3077
" Anne	191	Fitzsimon Anne	947	Furlong Wm	2075	Furlong Thos	3121
" Wm	192	Follen John	974	" Margt	2076	Fitzsimon Daniel	3145
Furlong Wm	257	Finnegan Thos	977	" Anne	2077	Fullam John	3149
" Margt	252	Fogarty John	1028	" Wm	2078	Hlanagan John	3241
" Anne	253	Finnis Peter	1036	Furlong Wm	2108	Farrill Wm	3253
" Wm	254	Flynn Wm	1053	" Margt	2109	" Margt	3254
Furlong Wm	308	Finnis John	1084	" Anne	2110	Francis Andrew	3314
" Margt	309	Fullham John	1133	" Wm	2111	Joy Cal	3315
" Anne	310	Hlanagan Thos	1135	Farrill Peter	2153	Fitzsimon John	3342
" Wm	311	Fitzsimon Anne	1169	Fitzsimon John	2195	Flood Sarah	3353
Farrill Wm	312	Fortune Thos	1207	Foley Munnio	2205	Furlong Thos	3368
Hlanagan Land	321	Farrill James	1264	Fild Gerald	2215	Farrill Patrick	3374
Farrill Wm	322	Farrill Leo	1295	Hlanagan Land	2217	Farrill Wm	3388
Furlong Wm	376	Farrill Michl	1344	Fitzsimon John	2235	" Mary	3389
" Margt	376	Hlanagan Margt	1376	Fortune Wm	2237	Fingleton Thos	3438
" Anne	377	" Thos	1377	Fullham John	2356	Franklin Robert	3454
" Wm	378	" Cathm	1378	Fingleton Thos	2360	Fitz Patrick	3461
Foley Daniel	428	" Francis	1379	Hlanagan Land	2361	Furlong Thos	3489
Fingleton Thos	458	Festen John	1387	" Leo	2573	Fitzgerald Wm	3581
Hlanagan Land	501	Fingleton Thos	1424	Fitzgerald Mary	2581	Fleming John	3533
Farrill James	507	Farrill Michl	1426	" John	2582	" Do	3557
Do Leo	509	Fingleton Thos	1429	" James	2583	Hlanagan Wm	3537
Fortune Wm	520	Farrill Patrick	1430	Furlong Wm	2660	Farrill Michl	3589
Farrill Wm	528	Finden Edw	1460	" Margt	2661	Flood Eliza	3596
Farrill Michl	561	Fitzsimon Eliza	1596	" Anne	2662	Fingleton Thos	3633
Flynn Thos	567	Francis Anne	1597	" Wm	2663	Finnegan Thos	3736

INDEX.

NAME	No. in Register	NAME	No. in Register	NAME	No. in Register	NAME	No. in Register
Flemming Patrick	3737	Hlanagan Anne	4343				
Farrill Wm	3762	Farrill Wm	4363				
" Mary	3763	" Mary	4364				
Furlong Wm	3773	Farrill Wm	4394				
" Margt	3774	" Mary	4395				
" Anne	3775	Fahuy Dr	4465				
" Wm	3776	Farrill Wm	4477				
Furlong Wm	3793	" Mary	4480				
" Margt	3794	Fitzpatrick Leo	4500				
" Anne	3795	Furlong Thos	4501				
" Wm	3796	" Margt	4502				
Hlanagan Cal	3824	" Anne	4503				
Fortune Law	3840	" Wm	4504				
Fullham John	3887	Fleming Patrick	4535				
Flood Sarah	3861	Hlanagan Cathm	4542				
" Eliza	3862	Fisher Benjamin	4549				
Finnis Wm	3873	Fagan Wm	4561				
Farrill Wm	3898	Fleming Cal	4577				
" Mary	3899	" Mary	4578				
Farrill Wm	3964	" Dr	4579				
Fingleton Thos	3991	" Ellen	4580				
Fitzgerald Eulie	4001	" Margt	4581				
Fitzell M. Anne	4014	Foley Edw	4592				
Furlong Wm	4015	Fleming Cal	4593				
" Margt	4016	" Mary	4594				
" Anne	4017	" Dr	4595				
" Wm	4018	" Ellen	4596				
Fitzgion Eliza	4031	" Margt	4597				
Hlanagan Land	4082	Fahuy Mary	4626				
Hlanagan John	4135	Farrill Thos	4633				
Fitz Richd	4136	Fitzpatrick Leo	4700				
Fleming Mary	4191	Furlong Thos	4703				
Fahuy Wm	4218	Finnegan Thos	4704				
" Mary	4219	Fingleton Thos	4853				
Fingleton Thos	4246	Fleming Cal	4889				
Ford Eliza	4274	Fahuy Mary	4917				
" John	4275	Hlanagan Cal	4929				
Finnis Leo	4287	Fitzsimon Benjamin	4957				
Fagan Wm	4305	Furlong Thos	4992				
Fanning Joseph	4341	Fitzgerald Robert	5000				

INDEX.

NAME	No. in Register	NAME	No. in Register	NAME	No. in Register	NAME	No. in Register
Gaffney John	16	Gordon M. Anne	950	Gaffney Michael	1969	Giffney Mary	2897
Graham Wm	33	Gray Thos	988	" Sr. Jane	1770	Green Michl	2903
Gray Harry	52	" Bridget	989	Gortland Cathm	2093	Giffney Mary	2908
Graham Sol	85	" Mary	990	" Thos	2094	Giffney John	2921
" Mary	86	Grimes Wm	1018	Graham John	2105	Gaffney Mary	2882
" Eliza	87	Geoghagan Thos	1181	Gregory John	2174	" Sr	2897
Green John	160	Golding La	1139	Grealy John	2261	Gortland John	3031
Grimes Anne	177	Glusta Davis	1219	Gortland Cathm	2307	Grumby Joseph	3132
" Mary	178	Grimes Wm	1240	" Thos	2308	Green Eliza	3233
" Law	179	Grady Michl	1268	Geoghagan Thos	2355	Gorman John	3263
" Thos	180	" Mary	1269	Gortland Cathm	2367	Grady Michl	3333
Gabrin John	201	" Bridget	1270	" Thos	2368	" Mary	3334
Gortland Kate	231	Garvey Mary	1278	Gregory John	2379	" Bridget	3335
" Thos	232	" Sr	1292	Gaffney Thos	2391	Gaffney Thos	3402
Gray Thos	299	Gordon John	1422	Gillen John	2458	Gittants John	3457
Gortland Kate	338	Gregory Wm	1491	Gortland Cathm	2460	Graham M. Anne	3474
" Thos	339	" Thos	1492	" Thos	2465	Green Patrick	3492
Grimes Ann	355	" Robert	1493	Gallagher Michl	2475	Green Eliza	3569
" Jane	356	" James	1494	" Jane	2476	Gratten Mch	3609
" Law	357	Gregory Dora	1548	" Wm	2477	Giffney Mary	3661
" Thos	358	" Edw	1549	" Patrick	2478	" Sr	3662
Gortland Kate	406	Grimes Honor	1557	" Joseph	2479	Giffney Mary	3719
" Thos	407	" La	1552	Gallagher Michl	2488	" Sr	3720
Gortland Cathm	441	" Jane	1553	" Jane	2489	Giffney Mary	3799
" Thos	442	" Law	1554	" Wm	2490	" Sr	3800
Gorman John	579	" Thos	1555	" Patrick	2491	Giffney Mary	3835
Gaffney James	572	Grimes Honor	1606	" Joseph	2492	" Sr	3836
Gortland Cathm	645	" James	1607	Giltrap Harry	2546	Giffney Andrew	3903
" Thos	646	" Jane	1608	Gaynor Mary	2614	Gleson Luke	3976
Grant Hugh	656	" Law	1609	" Mary	2615	Gortland John	3978
Geoghagan Eliza	703	" Thos	1610	" Michl	2616	Grimes Anne	3979
Graham Wm	717	Gregson John	1631	Gregory Dora	2638	Gaffney Patrick	4044
Grogan Mary	723	Grimes Honor	1757	Giffney Patrick	2667	Gray Henry	4144
Geoghagan La	731	" La	1752	Giffney Denis	2718	Giffney Denis	4197
Gregory Alice	782	" Jane	1753	Gannon Mary	2732	Graham La	4234
Graham Patrick	798	" Law	1754	" Mary	2733	Gleson Luke	4240
Gorman Daniel	833	" Thos	1755	Gorman Michl	2738	Garret Eliza	4248
Gordon George	864	Giffney Andrew	1759	Green John	2803	Giffney Denis	4277
" Sr	909	Giffney Patrick	1826	" Eliza	2804	Gilbert John	4278
Gordon Wm	949	Giffney Andrew	1759	" John	2805	Gray Mary	4285

INDEX.

NAME	No. in Register	NAME	No. in Register	NAME	No. in Register	NAME	No. in Register
Green Patrick	4387						
Gaffney Pat	4419						
Graham La	4493						
Gordon George	4527						
Grogan Michl	4539						
Gayser John	4627						
Gordon George	4658						
Graham La	4699						
Gleson Luke	4741						
Grealy Wm	4766						
Giffney Mary	4807						
" Sr	4808						
Gallagher John	4866						
Gaffney Patrick	4868						
Gray Henry	4878						
Gannon Anne	4908						
" Sarah	4909						
Giffney Mary	4934						
" Sr	4935						

INDEX.

NAME	No. in Register	NAME	No. in Register	NAME	No. in Register	NAME	No. in Register			
Hickey Martin	30	Hickey Ann	461	Hill Nicholas	972	Hickey Denis	1328			
Hicks Denis	35	"	Martin 462	Hogan James	975	"	Do 1345			
"	Mary	36	Holden Sarah	496	Healy Arthur	995	Haulon John	1360		
"	Elyza	37	Hamilton Pat	572	Headen Bridget	996	Keagarty Tho.	1393		
"	Edward	38	"	Ellen	573	"	Mary 997	Widson Bridget	1396	
"	Peter	39	"	Rick	574	Hunt Patrick	1029	Keaden Cathin	1413	
Holmes John	622	"	Mary	575	"	Ann	1030	"	Wm 1414	
Haugrady Mary	65	"	John	576	Keaden Bridget	1057	"	Tho 1415		
Huis Denis	98	Harvey Elyza	570	"	James	1058	Haulon John	1416		
"	Mary	99	"	Ly	571	"	Mary	1059	Hickey Tho 1442	
"	Elyza	100	Kealy Arthur	592	Heeny Francis	1090	"	Ann	1443	
"	Edward	101	Holmes Tho	593	"	Elyza	1091	"	Tho 1444	
"	Peter	102	Harvey Elyza	635	"	Edward	1092	"	James 1445	
Hickey John	113	"	Do	636	"	Patrick	1093	"	Martin 1446	
Hyland Ellen	147	Hackett John	638	Hickey Tho	1096	Hickey John	1473	"	Do 1480	
Hogan James	148	Haley John	643	"	Ann	1097	"	Do 1480		
Hickey Tho	155	Hickey Denis	655	"	Tho	1098	Hall Wm	1573		
Haugrady Bridget	172	"	Do	663	"	James	1099	"	George 1574	
Hamilton Mary	186	Hickey John	767	"	Martin	1100	"	Elyza 1575		
Hickey Ann	243	Hickey Tho	769	Hanabury Pat	1104	Kealy Arthur	1576	"	Tho 1576	
"	James	244	"	Ann	770	Hill Ann	1142	Hughes Edward	1521	
"	Martin	245	"	Tho	771	Keaden James	1147	Hughes John	1530	
Hopkins Tho	270	"	James	772	Hall George	1162	Hyland James	1566		
Hughes Mary	279	"	Martin	773	"	Wm	1163	Haulon John	1565	
Hickey Tho	314	Hughes Mary	780	"	Elyza	1164	Halloran Do	1556		
"	Ann	315	Higgins Martin	797	Hickey John	1166	Hughes Edward	1558		
"	Tho	316	Haulon John	813	Hayes John	1170	Harrington Patrick	1590		
"	James	317	Hyland Do	828	Hamilton Wm	1187	Humbes Francis	1604		
"	Martin	318	"	Do	873	"	M. Ann	1188	Keaden Tho	1637
Hayden Bridget	340	Robert Tho	885	Keaden Bridget	1199	Hunt Patrick	1642	"	"	"
"	James	341	Hickey Tho	896	"	Mary	1200	Hughes John	1644	
"	Mary	342	"	Ann	897	Hayes Wm	1220	Hogan James	1650	
Hyland John	371	"	Tho	898	Hughes Mary	1221	Hallon Hugh	1679		
Haydon Tho	393	"	Do	897	Harper James	1245	Hickey Tho	1720		
Keaden Bridget	397	"	Martin	900	Heeny Francis	1259	"	Ann	1721	
Hobson Edie	432	Anderson Rick	914	"	Elyza	1260	"	Tho	1722	
"	Mary	453	Hayes George	925	"	Edward	1261	"	Do	1723
"	Sine	454	Hummel Cathin	936	"	Pat	1262	"	Martin	1724
"	John	455	"	Mary	938	"	Francis	1263	Hackett John	1736
"	Tho	456	Keaden Bridget	967	Rospor James	1293	Hickey John	1761	"	"

INDEX.

NAME	No. in Register	NAME	No. in Register	NAME	No. in Register	NAME	No. in Register		
Hickey John	1770	Hayes Cathin	2428	Holmes Charles	2895	Kealy Philip	3292		
Karpa James	1804	Hummel Ann	2450	Kealy John	2896	"	Ann	3293	
Hickey Denis	1830	"	Patrick 2451	Hallon Mary	2902	"	Patrick	3294	
Hill Mary	1833	"	John 2452	Haulon John	2914	"	John	3295	
Hickey Tho	1835	Hogan John	2461	Hayes John	2958	"	Do	3310	
"	Ann	1836	Hickey Denis	2474	Harrigan John	2970	Hickey Ann	3317	
"	Tho	1837	Hunt Patrick	2578	Hurler Edw	3076	"	Tho	3318
"	James	1838	Halloran James	2580	Hearn Francis	3046	"	Do	3319
"	Martin	1839	"	Bridget 2585	Elyza 3047	"	Martin	3320	
Holland Michl	1840	Hickey John	2623	"	Pat 3048	Hayes John	3343		
Hogan Mary	1841	Heeny Francis	2633	"	Edw 3049	Hyland Ellen	3358		
Hickey Denis	1847	"	Elyza 2634	"	Francis 3050	Hughes John	3363		
Hayes Patrick	1871	"	Edw 2635	"	Hickey Tho	3058	Hickey Tho	3365	
Hunt Do	1872	"	Patrick 2636	"	Ann 3059	Hudson Ross	3367		
Hughes James	1953	"	Francis 2637	"	Tho 3060	Halloran John	3394		
Hickey Tho	1957	Heron Daniel	2642	"	Do 3061	Hyland Elyza	3388		
"	Ann	1958	Hayes John	2643	"	Martin 3062	Hogan Tho	3434	
"	Tho	1959	Hogan James	2705	"	Ann 3068	Keaden Cathin	3477	
"	Do	1990	Hickey Tho	2708	"	Tho 3069	"	Wm 3478	
Hagan Margaret	2056	"	Ann 2709	"	Do 3070	"	Do	3479	
Hickey Denis	2061	"	Tho 2710	"	Do 3071	Hill Mary	3490		
Hudson John	2067	"	James 2711	"	Martin 3072	Hayes Anola	3709	Heeny Francis	3523
Hayes Pat	2192	Arrigan Denis	2715	"	Hickey John	3119	"	Elyza	3524
Hughes John	2201	Hill Mary	2730	"	Hickey Ann	3122	"	Edward	3525
Hogan John	2252	Hickey Tho	2743	"	Tho 3123	"	Patrick	3526	
Hall Mary	2255	"	Ann 2744	"	Martin 3124	"	Francis	3527	
Heaney Francis	2265	"	Tho 2745	Haulon John	3126	Hackett John	3530		
"	Edward	2267	"	James 2746	Hickey Ann	3169	Hickey Denis	3608	
"	Patrick	2268	"	Martin 2747	"	Tho 3170	Heeny Francis	3628	
"	Francis	2269	"	Tho 2755	"	Do 3171	"	Elyza	3629
"	"	"	"	Ann 2756	"	Martin 3172	"	Edward	3630
Keaden Cathin	2369	"	Tho 2757	Hayes Samuel	3175	"	Do	3631	
"	Wm	2370	"	Do 2768	Hill Mary	3194	"	Francis	3632
"	Tho	2371	"	Martin 2769	Hickey Ann	3226	"	Hickey Tho	3646
Haulon John	2388	Hobson John	2980	"	Tho 3227	"	Ann	3647	
Hyland Ellen	2388	Hughes Do	2980	"	Do 3228	"	Tho	3648	
Hughes John	2410	Hollis Wm	2825	"	Martin 3229	"	Do	3649	
Kealy Wm	2417	Hanna Patrick	2830	Hend Feidrick	3271	"	Martin	3657	
Hayes Patrick	2427	Horley Edward	2833	Heron Tho	3275	Hamilton Patrick	3674	"	"

numerical to J.

INDEX.

NAME	No. in Register	NAME	No. in Register	NAME	No. in Register	NAME	No. in Register
Jackson Rich ^d	97	Jackson Chas.	4292	Hamilton Ellen	3675	Harvey Owen	41123
Jordan Edw ^d	344	Louis Peter	4368	" Rich ^d	3676	Kealy Wm ^m	4150
Jones Peter	448	Sust Sarah	4739	" Mary	3677	Hudson Rose	4182
Jordan Edw ^d	449	Johnson Wm ^m	4740	" John	3678	Kennedy John	4196
Joyce Samuel	666	" Teresa	3679	Harvington John	4204	" "	
Johnson James	746	Mughes Th ^s	3682	Rogan Th ^s	4256	" "	
Jones Cathin	872	Hart Mary	3700	Hamilton Patrick	4261	" "	
Jackson Henry	1488	Kickey Th ^s	3721	" "	4262	" "	
Jackson Rich ^d	1577	" Anne	3722	" Rich ^d	4263	" "	
Joyce Mich ^d	1657	" Th ^s	3723	" Mary	4264	" "	
Key Edw ^d	1776	" Sal	3724	" John	4265	" "	
McKinson Th ^s	1801	" Martin	3725	" Th ^s	4266	" "	
Jackson Henry	1832	Hunley Edw ^d	3747	Hayford John	4333	" "	
Jones Sinja	1949	Kickey Anne	3768	Rogan Sal	4354	" "	
Jackson Henry	2149	" Martin	3769	Kickey John	4371	" "	
Jones Th ^s	2234	Harrison Wm ^m	3777	Rogan Sal	4372	" "	
Joyce Mich ^d	2609	" Mary	3778	Kiggins Anne	4374	" "	
Jackson Rich ^d	2618	" "	3779	" Sal	4375	" "	
Johnson Rich ^d	2691	Haulon John	3818	" Mary	4376	" "	
Joyce Mich ^d	2764	Kickey Th ^s	3850	Harvington John	4381	" "	
Jackson Henry	2883	" Anne	3857	Kickey Th ^s	4483	" "	
Johnson James	2946	" Th ^s	3862	" Anne	4484	" "	
Johnson Wm ^m	3088	" Sal	3863	" Th ^s	4485	" "	
Jackson Chas.	3205	" Martin	3864	" Sal	4486	" "	
Jones Patrick	3305	Kickey Th ^s	3906	" Martin	4487	" "	
Jordan Owen	3403	" Sal	3907	Kickey Th ^s	4643	" "	
" Bridget	3404	" Martin	3908	" Anne	4544	" "	
Johnson Henry	3481	Hart Mary	3909	" Th ^s	4545	" "	
Joyce Mich ^d	3502	Kickey Anne	3912	" Sal	4546	" "	
Jones Patrick	3620	" Th ^s	3913	" Martin	4547	" "	
Jones Wm ^m	3683	Keenan Henry	3926	Holt Mary	4602	" "	
Jackson Henry	3688	" Mary	3927	Hayes Th ^s	4636	" "	
Jordan Bridget	3761	Kickey Denis	3940	Howard Peter	4672	" "	
Johnson Rich ^d	3820	Keefe Joseph	3950	Hammond Ellen	4674	" "	
Johnson John	3904	Rogan Sal	4042	" George	4675	" "	
Joyce Mich ^d	4000	Rogan Martin	4050	" Wm ^m	4676	" "	
Jackson Frederick	4116	Kennedy Sal	4063	" Th ^s	4677	" "	
" DO	4171	Keil Mary	4065	Kickey Th ^s	4709	" "	
" Th ^s	4185	Horrod Wm ^m	4077	" Anne	4710	" "	
Johnson Chas.	4188	Mughes Christ	4091	" Th ^s	4711	" "	

INDEX.

NAME	No. in Register	NAME	No. in Register	NAME	No. in Register	NAME	No. in Register
Kickey Sal	4712	" "		" "		" "	
" Martin	4713	" "		" "		" "	
Kicket John	4727	" "		" "		" "	
Howard Peter	4746	" "		" "		" "	
Hayden Cathin	4753	" "		" "		" "	
Kellicard Benny	4757	" "		" "		" "	
Kiggins John	4781	" "		" "		" "	
Highland Rich ^d	4795	" "		" "		" "	
Kiggins Robert	4819	" "		" "		" "	
Holt Mary	4862	" "		" "		" "	
Harris Rich ^d	4850	" "		" "		" "	
Rogan Sal	4877	" "		" "		" "	
Kiggins Robert	4888	" "		" "		" "	
Popland Rich ^d	4891	" "		" "		" "	
Raut Christ	4898	" "		" "		" "	
Kealy Stephen	4911	" "		" "		" "	
Rogan Sal	4912	" "		" "		" "	
Kickey Th ^s	4921	" "		" "		" "	
" Anne	4922	" "		" "		" "	
" Th ^s	4923	" "		" "		" "	
" Sal	4924	" "		" "		" "	
" Martin	4925	" "		" "		" "	
Kalpin John	4942	" "		" "		" "	
Kealy Wm ^m	4992	" "		" "		" "	
Benny Francis	4987	" "		" "		" "	
" Sinja	4988	" "		" "		" "	
" Edw ^d	4989	" "		" "		" "	
" Patrick	4990	" "		" "		" "	
" Francis	4991	" "		" "		" "	

INDEX.

NAME	No. in Register	NAME	No. in Register	NAME	No. in Register	NAME	No. in Register
Kavanagh Pat	19	Keating James	546	Kelly James	1242	Keogh Jane	1673
Kelly Pat	31	Kavanagh Mary	552	Keating Margt.	1247	" Sarah	1674
Kenny Jeremiah	32	" Catharine	553	" James	1250	" Cathin	1675
Keena Mary	47	" Rieta	554	Kennedy Michl.	1253	Kearns John	1714
" Cat	48	" Anne	555	Kearns Wm.	1258	Kelly John	1772
" James	49	Kearney Margt.	575	Kearney Eliza	1271	Keogh Thos.	1789
Killeen Joseph	61	" Pat	576	" Ed	1272	" Ed	1810
Kerby Wm.	69	Keogh Thos.	577	Keogh Mary	1291	" Ed	1831
" Mary	70	Kelly John	631	Kelly John	1296	Kavanagh Ellen	1864
" Wm.	71	Kelly James	669	Kinsella Sarah	1301	" John	1866
" Pat	72	Kennedy James	712	" Mary	1302	Kavanagh Pat	1908
Kenny Charles	111	Kenny James	719	" Ellen	1313	" Ed	1820
Kinsella Ellen	115	Kean Richd.	727	" Annalicia	1304	Kearns James	1848
" Anty	116	Kearney Mary	774	Kearney Emjia	1308	Kearns Cathin	1932
Kelly John	183	" John	775	" Ed	1309	Kenny John	1934
Kinsella Anne	206	Kennedy John	831	Keating Margt.	1320	Kelly John	2038
" Frank	207	Kenny Joseph	915	" James	1331	Kelly Thos.	2044
Keating Margt.	242	Keefe Cornelius	918	Kelly James	1332	" Ed	2057
Keogh Emily	248	" Sarah	919	Kennedy John	1361	" Ed	2072
Keating Margt.	255	" Eliza	920	Kavanagh Edw.	1363	Kavanagh John	2134
Keogh Thos.	282	" Agnus	921	Kelly John	1373	Kenny Peter	2137
Kinsella Patrick	283	" Mary	922	Kenny Charles	1418	Kavanagh Ellen	2150
Kenny Bridg	328	" John	923	Kearns Anne	1427	Kelly Wm.	2188
" Bess	329	Keating Robert	930	" Mary	1428	Kelly Ed.	2196
Keena Esth	336	Kelly Patrick	957	Keena Esth	1455	" Sarah	2197
" Susan	337	Kenny Jeremiah	979	Kelly James	1457	" Julia	2198
Kinsella Mary	345	Keigh Arthur	987	Kelly Michl.	1483	Keogh Thos.	2208
Kavanagh Pat	373	Kelly John	1035	Kenny Thos.	1520	Kearns Patrick	2218
Kavanagh James	387	Kelly Pat	1037	Knot John	1531	" Mary	2219
Kenny Mary	409	Kelly Patrick	1057	Kelly John	1524	Kenny Thos.	2258
Kennedy Patrick	414	" James	1054	Keigh Arthur	1541	Kearns Mary	2256
" Margt.	415	Keenan John	1085	Kelly John	1562	" Ed	2257
" Michl.	416	Kavanagh James	1103	Kenny Thos.	1585	Kavanagh Thos.	2263
" Patrick	417	Kelly Denis	1140	Kelly John	1613	Kelly Wm.	2264
Kelly Thos.	430	Kelly John	1145	Kinsella Anne	1614	Kavanagh John	2299
" Michl.	464	Keigh Thos.	1153	" Francis	1615	Kelly Ed	2201
Kavanagh Matthew	465	Kelly Anne	1157	Keena Mary	1616	Kelly John	2309
Kearns James	471	Kelly Denis	1168	" Pat	1617	Kelly Denis	2328
Kavanagh Patrick	521	Knot John	1190	" Ed	1618	Kelly James	2333
Keating Margt.	545	Keogh James	1202	Keenan John	1556	Kelly John	2340

INDEX.

NAME	No. in Register	NAME	No. in Register	NAME	No. in Register	NAME	No. in Register
Keogh Cathin	2380	Keena Esth	2944	Kearney Pat	3357	Kearns Ed.	3742
Kavanagh John	2347	Kearns Drak	2952	Kenny Char.	3396	" Pat	3743
Kearns Mary	2373	Kearns Mary	2959	Kelly Mary	3416	Kelly Moses	3744
" Ed	2374	" James	2960	" Anne	3417	Kavanagh John	3748
Keogh Cathin	2387	" Mary	2963	" Wm.	3418	" Law	3749
Kelly Thos.	2388	" Ed	2964	Kavanagh John	3421	Keogh Jane	3874
Kean Mary	2389	" Ed	2390	Kelly Patrick	2975	Keogh Wm.	3465
" Ed	2390	" Michl.	2988	Kearney Wm.	3498	" Sarah	3886
Kearns Mary	2418	" Anne	2992	Kavanagh John	3520	Kavanagh John	3846
" Ed	2419	Keigh Arthur	2997	Kearns John	3528	" Ed	3865
Kenny Jeremiah	2422	Kelly John	2997	Kearns Thos.	3542	Kavanagh John	3936
Keating John	2493	Kearns Edw.	3042	Kavanagh John	3552	Kearns Mary	3936
Kelly John	2574	Kavanagh Arthur	3057	Keigh Wm.	3537	" Edw.	3937
Kelly Michl.	2573	Keigh Wm.	3078	Kenny John	3538	" Eliza	3938
Kearns Mary	2552	Keigh Wm.	3079	Keigh Owen	3540	Kelly John	3941
" Ed	2553	" Wm.	3080	" Mary	3541	Kearney Anne	3956
Kavanagh Edw.	2604	" Pat	3087	" Margt.	3542	Kelly Thos.	3963
Kelly John	2631	" Michl.	3082	" Anne	3543	Kenny Jeremiah	3965
Kavanagh Edw.	2653	" Anne	3085	Keigh Wm.	3544	Kearns Thos.	3992
" Ed	2654	Kelly John	3086	Kelly Patrick	3547	Kennedy Daniel	4012
Kelly James	2655	Kearns Anne	3100	Kearney Eliza	3561	Kelly Patrick	4021
Keigh Arthur	2672	" Mary	3101	" Ed	3562	Keigh Thos.	4045
Kelly James	2677	Kearney Eliza	3128	Keenan Hannah	3570	Keigh Cathin	4046
Kearns John	2696	Kenny Cathin	3138	Keena Mary	3575	" Ed	4047
Kenny Jeremiah	2706	Kearney Eliza	3143	" Pat	3579	" Mary	4048
Kelly John	2765	Keena Esth	3165	" Anne	3580	Kavanagh Edw.	4060
Kearns Mary	2767	" Mary	3166	Kavanagh Arthur	3582	Kelly Denis	4078
" Ed	2768	" Pat	3167	Kelly Thos.	3584	Keigh Margt.	4086
Kavanagh Pat	2807	" Ed	3168	Kean Ed.	3607	Keigh Edw.	4093
Kelly Thos.	2808	Kennedy Ed.	3192	Kenny Jeremiah	3612	" Michl.	4094
Kelly Margt.	2819	Keena Patrick	3204	Kean Michl.	3614	" Mary	4095
" Anne	2820	Kavanagh Ed.	3309	Kearns Mary	3622	Kelly Patrick	4133
" Wm.	2821	Kearns Drak	3311	" Ed	3623	Kelly Michl.	4148
Knot John	2870	Kennedy Michl.	3326	" Thos.	3624	" Margt.	4149
Kelly Ed	2871	" John	3347	Kenny Law	3634	" Anne	4157
Kelly Margt.	2905	" Ed	3348	Kelly John	3681	" Wm.	4167
" Anne	2906	" John	3364	" Ed	3685	Kavanagh Edw.	4162
" Wm.	2907	Kearns Wm.	3375	" Ed	3699	" Lawrence	4198
Kelly Thos.	2928	" Ed	2933	Kearney Eliza	3384	Kennedy Ed	3717
" Ed	2933	Kearns Mary	2941	" Ed	3385	Kennedy Daniel	3738
Kearns Mary	2941	" James	2942	Kearney Bridg	3386	Kearns Mary	3741
" James	2942	" "	" "	" "	" "	" "	" "

continued

INDEX.

Table with 4 columns: NAME, No. in Register, NAME, No. in Register. Lists names and register numbers such as Marshall Cathm 382, Murphy Michl 883, Moor John 1274, etc.

INDEX.

Table with 4 columns: NAME, No. in Register, NAME, No. in Register. Lists names and register numbers such as Morgan James 1540, Mooney Lat 1461, Madden Margt 2209, etc.

removed to V

INDEX.

NAME	No. in Register	NAME	No. in Register	NAME	No. in Register	NAME	No. in Register
McNamara Denis	12	McQuiggan John	486	McEory Law	802	McCabe Ellen	1253
McGannon James	63	McCabe Julia	488	McEory Mary	803	McCabe John	1284
McCabe John	93	McCabe James	489	McCabe	804	McCann James	1337
" Ellen	94	McDonnell James	498	McCabe	805	McCabe John	1368
" John	95	McMahon James	577	McCabe	806	McCabe Ellen	1359
McDonnell Mary	103	McGarry John	535	McCabe	807	McCabe John	1360
" Anne	104	McCabe John	549	McCabe	808	McCann James	1390
" Mary	105	McCabe Ellen	550	McCabe	809	McCarty John	1392
Mc Anne	110	McCabe John	551	McCabe	810	McCormick Thos	1421
McCabe John	119	McDonnell Mary	572	McCabe	811	McGarry John	1459
McKown Thos	152	McCabe Bridget	573	McCabe	812	McCabe John	1475
McGoff Thos	202	McCabe Anne	574	McCabe	813	McCabe Ellen	1476
McCabe Ellen	216	McGraw John	582	McCabe	814	McCabe John	1477
" John	217	McCabe John	588	McCabe	815	McCabe John	1477
McCabe John	256	McKenny David	595	McCabe	816	McGrain Neal	1577
" Ellen	257	McCabe Mary	616	McCabe	817	McGraw John	1531
" John	258	McCabe Budget	617	McCabe	818	McCabe	1532
McCabe Ellen	291	McCabe Anne	618	McCabe	819	McCabe	1532
" John	292	McGrain John	630	McCabe	820	McCabe	1532
McQuaid John	293	McCabe Thos	630	McCabe	821	McCabe	1532
McGwire John	331	McCabe Budget	677	McCabe	822	McCabe	1532
" James	332	McCabe Anne	678	McCabe	823	McCabe	1532
McCain James	347	McCabe John	682	McCabe	824	McCabe	1532
McCabe John	367	McCabe Ellen	683	McCabe	825	McCabe	1532
" Ellen	368	McCabe John	684	McCabe	826	McCabe	1532
" John	369	McCabe John	688	McCabe	827	McCabe	1532
McCabe Mary	374	McCabe Bridget	689	McCabe	828	McCabe	1532
McDonnell Mary	422	McCabe Joseph	690	McCabe	829	McCabe	1532
" Mary	423	McCabe Mary	691	McCabe	830	McCabe	1532
" Michael	424	McCabe Wm	692	McCabe	831	McCabe	1532
McCraw John	432	McCabe Kate	693	McCabe	832	McCabe	1532
" Dr	433	McCabe Mary	694	McCabe	833	McCabe	1532
McMahon Thomas	443	McCabe Arthur	716	McCabe	834	McCabe	1532
" Denis	444	McCabe Patrick	718	McCabe	835	McCabe	1532
" John	445	McCabe John	729	McCabe	836	McCabe	1532
" Francis	446	McCabe Ellen	740	McCabe	837	McCabe	1532
McLaughlin Thos	459	McCabe John	741	McCabe	838	McCabe	1532
McCabe John	472	McCabe John	747	McCabe	839	McCabe	1532
" Ellen	473	McCabe Dr	767	McCabe	840	McCabe	1532
" John	474	McCabe James	767	McCabe	841	McCabe	1532
		McCabe Thos	787	McCabe	842	McCabe	1532

INDEX.

NAME	No. in Register	NAME	No. in Register	NAME	No. in Register	NAME	No. in Register
McMannus Edw	2013	McCabe Ellen	2561	McDermott John	3076	McGuinness John	3755
McDonnell Cathin	2015	McCabe John	2565	McCoy Wm	3077	McCabe Sat	3771
" Patrick	2016	McCann James	2579	McCabe Michl	3098	McCabe John	3807
McCabe John	2024	McDonnell Mary	2595	McGarry John	3111	" Ellen	3808
" Ellen	2025	McKenna Sat	2610	McNamara Michl	3113	" John	3809
" John	2026	McCabe John	2620	McCaffey Wm	3139	McCanney Sa	3837
McMannus Michl	2045	McCabe Ellen	2625	" Eliza	3140	McNamara Denis	3870
McDonnell Thos	2050	McCabe John	2626	McCabe Michl	3221	McDonnell Thos	3878
McDonnell Dr	2058	McCann Cornelius	2644	McDermott Michl	3243	McMahon John	3921
McGoff Thos	2060	McHooy Lawrence	2719	McLaughlin Sat	3257	" Thadus	3922
McKenna Wm	2065	" Mary	2720	McDonnell Sat	3262	" Denis	3923
McGwire John	2090	" Wm	2721	McLaughlin John	3322	" John	3924
McGraw Patrick	2091	Eliza	2722	McMannus John	3331	McDonnell Andrew	3925
McGraw Hugh	2130	Lawrence	2723	McCabe John	3371	McCabe John	3931
" Dr	2133	" John	2724	McCabe Ellen	3372	" Ellen	3932
McKenna Patrick	2153	Michl	2725	John	3373	" John	3933
McCabe John	2169	Edw	2726	McDonnell Patrick	3436	McGwire Thos	3947
" Ellen	2170	Thos	2727	McCann Sat	3446	McDermott Michl	3954
" John	2171	Bridget	2728	McGarry John	3460	McMannus Wm	3961
McDonnell Martin	2220	McCabe John	2735	McDonnell Anne	3482	McDonnell John	4024
McCabe John	2223	McCabe Ellen	2736	Mary	3488	McCaffey Wm	4057
" Ellen	2224	John	2737	Sat	3485	McCabe Francis	4062
" John	2225	McCarrig John	2777	McGeo Francis	3493	McCain Sat	4067
McAneaney John	2271	McDonnell Pat	2784	McQuiggan John	3497	McGarry John	4110
McGinn Mary	2279	McGwire John	2791	McCabe John	3577	McGwire Thos	4157
" Sat	2280	McCann Sat	2798	McCabe Ellen	3578	McCabe John	4164
McCabe Michael	2291	McCraw Thos	2831	John	3579	McCabe Ellen	4165
McCabe John	2362	McKeay John	2887	McCullen Sat	3536	" John	4166
" Ellen	2363	McCabe John	2819	McGwire Sat	3546	McCarty Wm J	4172
" John	2364	McCabe Ellen	2820	McDonnell John	3567	McGwire Thos	4194
McCarty Owen	2375	McCabe John	2821	McCabe Wm	3568	McCarty Wm	4208
McCabe John	2412	McCabe John	2818	McDonnell Thos	3577	McMahon Michl	4253
" Ellen	2413	McCabe Wm	2940	McCabe John	3603	McCannack John	4302
" John	2414	McNamara Bridget	2953	McCabe Ellen	3604	McCraw Dr	4318
McCarty Owen	2430	McCabe Dermott	2955	John	3605	McDonnell Thos	4319
McGarry John	2457	McDonnell Thos	3074	McDermott Michl	3655	McCabe Eliza	4320
McMahon Thos	2577	McCabe John	3043	McCann John	3658	McCabe Ellen	4334
McKown John	2557	McCabe Ellen	3044	McGoff Thos	3727	McCabe John	4345
McDonnell Patrick	2563	McCabe John	3045	McCabe John	3738	" Ellen	4346
McCabe John	2563	McDonnell Eliza	3055	McCabe John	3735	" John	4347

Removed to A.

INDEX.

NAME	No. in Register	NAME	No. in Register	NAME	No. in Register	NAME	No. in Register
Neill Andrew	28	Noctor Wm	2646				
Neill James	79	" James	2647				
Nash Jno	154	" Susan	2648				
Nolan Ellen	171	Neill John	2658				
Noctor Susan	238	Neill Sam	2678				
Neill Andrew	362	Neill Wm	2682				
Nolan James	450	Neill Henry	2688				
Neill Catharine	494	Nicholson James	2707				
" Sr	495	Noctor Patrick	2748				
Neill Patrick	722	Neill John	2763				
" Sr	728	Noctor John	2770				
Noctor Mathew	729	Neill Patrick	2820				
Norman Wm	948	Nolan John	2987				
Nolan John	965	Neill John	3120				
Neill James	1316	Neill Patrick	3304				
Norman Michl	1321	Nolan Jno	3321				
Nolan John	1586	Neill Jas	3415				
Nolan Sr	1657	Newberry Wm	3957				
Nesbit John	1704	Neill Owen	3988				
Neill Wm	1766	Nelson John	4026				
Neill John	1822	Noctor Bernard	4038				
Neill Rose	1877	Neill Catharine	4083				
Neill James	1914	" Sr	4084				
Neill Catharine	1930	Nolan Denis	4137				
" Sr	1931	Neill Wm	4161				
Nolan Anne	1999	Nolan John	4206				
Nolan Margaret	2047	" Sr	4255				
Noctor Wm	2103	Neill Wm	4402				
Nolan Catharine	2139	Sr Ellen	4434				
" Mary	2140	Sr Jane	4683				
Nolan Catharine	2284	Nolan Robert	4864				
" Mary	2285						
Noctor Bernard	2352						
Neill Wm	2433						
Neill Ellen	2443						
Neven John	2459						
Neill Wm	2591						
Neill John	2630						
Noctor Bernard	2503						
Noctor Catharine	2645						

INDEX.

NAME	No. in Register	NAME	No. in Register	NAME	No. in Register	NAME	No. in Register
McGarry John	4379						
McGraw John	4428						
McGowan Jas	4448						
McCabe Dermot	4449						
McMahon Wm	4457						
McShane Dora	4473						
" Joseph	4474						
McMahon Robert	4497						
McCabe Jas	4498						
McGraw John	4508						
McDonnell Ann	4510						
McDonnell Julia	4550						
McCabe John	4623						
" Ellen	4624						
" John	4625						
McDonnell Michl	4654						
McDonnell Peter	4647						
McGuire John	4672						
McDonnell Peter	4738						
McGuire John	4742						
McLaughlin Jas	4773						
McDonnell M. Ann	4775						
McKee John	4804						
McCarty Michl	4873						
McCarty Jas	4889						
McGraw John	4885						
McDonnell Jas	4927						
" Wm	4938						
McMann Wm	4949						
McCabe John	4962						
" Ellen	4963						
" John	4964						
McCarty John	4999						

INDEX.

NAME	No. in Register	NAME	No. in Register	NAME	No. in Register	NAME	No. in Register
Phillips M. Ann	9	Phillips John	3054			Kavanagh Jas.	4298
" John	10	O'Hagan Patrick	3391			Keogh Thos.	4299
O'Brien James	601	Phillips Francis	3617			Kenny Jeremiah	4306
O'Brien John	633	Keary Cornelius	3788			Kennedy Math.	4307
" Cathin	634	O'Brien Daniel	4011			" John	4308
O'Donnell Jeremiah	790	O'Hara Pat	4174			Kelley Denis	4314
Phillips M. Ann	980	O'Brien Thos.	4203			Kear Cathin	4335
O'Rourke Denis	1041	O'Hara Patrick	4209			Kelley Thos.	4338
" Mary	1042	O'Brien Daniel	4238			Kavanagh Law.	4469
O'Dey John	1073	" Rose	4239			Kegan Jas.	4471
" Rose	1074	O'Hara Patrick	4352			Kavanagh Cathin	4509
" Eliza	1075	O'Rourke Wm.	4492			Kilgryl John	4646
Phillips M. Ann	1138	O'Hara Patrick	4611			Kelley John	4689
O'Hara Mary	1158	Phillips John	4620			Kidd Wm.	4695
" George	1159	" Mary	4621			Kavanagh Sarah	4714
O'Brien Budget	1232	" Jas	4622			Kavanagh Cathin	4725
O'Hara Michl.	1288	O'Brien John	4691			Kegan John	4728
O'Donnell James	1323	O'Brien Jas.	4871			" Land	4729
" Budget	1324	O'Donoghue Patrick	4824			" Cathin	4730
O'Brien John	1325	O'Brien Jas.	4876			Kelley Thos.	4732
O'Brien Thos.	1367	Odom Nicholas	4887			Kearns Mary	4747
O'Hagan James	1523					" Thos.	4748
O'Brien Jas	1537					Kelley John	4750
Phillips Patrick	1655					Kincaly John	4758
Oswold Henry	1657					Kelley Jas	4789
O'Brien Thos.	1669					Kenna Cathin	4768
" Jas	1690					Kelley Patrick	4774
O'Donnell Andrew	1978					" Jas	4791
O'Brien Thos.	2052					Kearns Budget	4792
" Jas	2068					" Patrick	4793
Phillips Jas.	2087					" Wm.	4794
Kammell Rebecca	2453					Kearns Mary	4809
" M. Ellen	2454					" Thos.	4810
O'Brien John	2455					Kavanagh Law.	4814
O'Brien Thos.	2467					Kearns Eliza	4825
Phillips John	2717					" Jas	4826
O'Keefe Amelia	2937					Kelley Jas.	4829
" Mary	2938					Kavanagh Thos.	4837
O'Brien Thos.	2976					Kearns Mary	4873
O'Brien Wm.	3004					" Thos.	4874

INDEX.

NAME	No. in Register	NAME	No. in Register	NAME	No. in Register	NAME	No. in Register
Kearns Mary	4876						
" Thos.	4877						
Kearns Budget	4905						
" Patrick	4906						
" Wm.	4907						
Kavanagh Thos.	4936						
Kane Cathin	4940						
Keogh Jas.	4950						

Copyrighted by Wicklow County Archives

INDEX.

NAME	No. in Register	NAME	No. in Register	NAME	No. in Register	NAME	No. in Register
Dunn	Eliza 386						
"	Wm 395						
Quail	Mary 431						
Quigley	Jessie 1766						
Quinn	Eliza 1848						
Quinn	Patrick 1885						
Quinn	Sw. 2450						
Quigley	Patrick 3341						
Quinn	Patrick 3866						
Quigley	Patrick 4057						
Quinn	Michl 4089						
"	Catharine 4090						
"	Michl 4303						
"	Catharine 4304						
"	Dennis 4537						
"	Sw. 4666						

INDEX.

NAME	No. in Register	NAME	No. in Register	NAME	No. in Register	NAME	No. in Register

Copyright: Wicklow County Archives

INDEX.

NAME	No. in Register	NAME	No. in Register	NAME	No. in Register	NAME	No. in Register
Ryan John	8	Ryan John	890	Redmond Maria	1395	Riley Michl	2103
Robnett Thos	25	Roach John	892	Ruth Margaret	1408	Ryan John	2023
Ryan Mary	108	Robinson Joseph	900	Ryan John	1458	"	2063
Rogers John	117	Rilly Thos	926	Rilly Thos	1468	Rilly John	2086
Roe John	120	Robinson Joseph	928	Ryan Patrick	1525	Reich John	2092
Ryan David	176	"	933	Roach Michl	1526	Ryan John	2117
Rilly Thos	198	Roe Nyles	937	Ryan John	1534	Redmond Michl	2131
Robinson John	229	Ryan John	968	Reynolds Lat	1544	Roach Lat	2165
Ryan David	380	Ryan Mary	984	"	1546	Rilly John	2187
Ryan John	396	"	985	Ryda Thos	1550	Ryan John	2214
Rilly John	403	Rilly John	1010	Ryan John	1569	"	2232
Redmond James	425	Ryan Lat	1011	"	1570	Ruth Lat	2239
Ryan John	432	Rewe Wm	1023	Redmond Lat	1583	"	2240
"	436	"	1024	Roe John	1587	Redmond John	2236
Rilly John	678	Redden Mary	1038	Redmond John	1598	Rilly Thos	2241
Rafferty Michl	543	Redden Michl	1044	Rilly Michl	1619	Redmond Michl	2243
Catharine	544	Redmond Elan	1067	Robinson Wm	1622	Robinson Wm	2258
Redden John	566	Redmond Catharine	1077	"	1623	Rilly Michl	2272
Ryan John	568	Redmond	1113	Reynolds Lat	1627	Ruth Lat	2275
Rilly John	578	Reeves Wm	1118	Rooney Pat	1628	"	2276
Ryan Thos	587	"	1119	Rilly Lat	1645	Roach Wm	2310
Ryan John	588	Rilly John	1120	Rooney Pat	1735	Ryan John	2316
Robinson Henry	600	Reid John	1136	Reynolds Lat	1737	Reid John	2378
Ryan Wm	623	Ryan John	1143	Roach Lat	1806	Ryan Thos	2394
Robinson Joseph	657	Robinson Joseph	1156	Ryan John	1809	"	2441
Ryan John	658	Ryder Thos	1167	Rooney Pat	1834	Ryan John	2473
Robinson Joseph	660	Ryan John	1172	Rilly John	1849	Rilly Patrick	2575
Roach Margt	670	Robinson Joseph	1191	Ryan Michl	1862	"	2537
"	671	Ryan Thos	1193	Rice John	1876	Roach John	2562
"	672	Rilly Thos	1194	Ryan Lat	1887	Roberts Joshua	2528
"	673	Rooney Patrick	1201	Rilly Thos	1887	Rilly John	2632
"	674	Roe Peter	1215	Reynolds James	1921	Rilly John	2649
"	675	Ryan John	1228	Redmond Michl	1780	Ryan James	2650
Robinson Joseph	687	Redmond Maria	1289	Reynolds Lat	1788	"	2657
Ryan John	745	Ryan John	1312	Ryan John	1799	Rilly John	2659
"	758	Robinson Thos	1383	Ryan John	1964	Robinson John	2656
Ryan Mary	856	Reynolds James	1386	Redmond Patrick	1983	"	2676
"	857	Ryan John	1391	Rilly Thos	1996	Rilly Patrick	2679
Ryan Mary	881	"	1391	"	1996	"	2679
"	882	"	1391	"	1996	"	2679

INDEX.

NAME	No. in Register	NAME	No. in Register	NAME	No. in Register	NAME	No. in Register
Rilly Ellen	2702	Rilly Michl	3466	Rath Margt	4181	Rilly Thos	4615
Ryder Thos	2834	Robinson Lat	3495	Redmond Anne	4210	Redmond Lat	4616
Ruth Lat	2846	Ryan Peter	3532	"	4211	Rilly Michl	4630
"	2847	"	3532	Ryan Lat	4230	Ryan Wm	4667
"	2848	"	3532	Redmond Wm	4237	Rilly Thos	4687
"	2849	"	3532	Ryan John	4243	Raymond Thos	4693
Roach Lat	2872	Redmond Lat	3610	Ryan Eliza	4249	Ryan Lat	4701
Rafferty Michl	2886	Randles John	3618	Ryan John	4257	Rilly Thos	4762
"	2887	Redmond Lat	3637	Reynolds John	4260	Redmond Lat	4761
Ryan James	2947	Ruth Lat	3644	Ryan Lat	4272	Ryan Mary	4769
Roy Wm	2968	"	3645	Roberts Lat	4282	"	4776
Ryan Lat	2998	Romey Lat	3653	Reynolds Lat	4290	Roach Wm	4816
"	3005	Ruth Lat	3692	Roberts Lat	4321	Rilly John	4828
Rilly Thos	3015	"	3693	Ryan Wm	4357	Ryan Thos	4835
Ryan Thos	3073	Ryder Thos	3714	Roach Cathm	4397	Ryan Thos	4865
Ryan Lat	3074	Ryan John	3718	Rilly Peter	4420	Roberts Wm	4871
Rilly Lat	3075	"	3728	Ryan Denis	4421	Rilly Thos	4875
Redmond Lat	3133	"	3739	Rilly Wm	4422	Rourke Lat	4892
Ryan Wm	3141	Redmond Lat	3760	Ryan Wm	4446	Robinson John	4915
Ryan Pat	3160	Ryan Thos	3784	"	4453	Ryan Edw	4926
Richardson Lat	3161	Ryder Thos	3787	Rilly Michl	4459	Rice George	4939
Rilly Brian	3173	Reid John	3806	Ryan Wm	4482	Rilly Lat	4941
Ryan Patrick	3195	Roberts Lat	3857	Russell Pat	4495	Rooney Patrick	4956
Rilly Michl	3250	Roach Michl	3864	Ryan John	4499	"	4956
Ryan Lat	3267	Ruth Lat	3887	Rath Lat	4577	"	4956
Ryan Wm	3270	"	3882	Ryan Thos	4526	"	4956
Redmond Wm	3274	Reynolds John	3897	Ryder Thos	4530	"	4956
Rilly Lat	3289	Redmond Michl	3915	Rilly Michl	4534	"	4956
Ryan Francis	3291	Ryan Wm	3934	Ryan John	4569	"	4956
Rilly Mary	3345	"	3943	Rilly Philip	4571	"	4956
"	3346	Reynolds Lat	3966	"	4572	"	4956
Ryan John	3359	Roe John	4019	Rilly Patrick	4586	"	4956
Reynolds Lat	3378	Roberts Lat	4053	"	4587	"	4956
Ryan Wm	3398	Reid John	4061	"	4588	"	4956
Richie Lat	3423	Rilly Lat	4122	"	4589	"	4956
Randall Lat	3424	Roberts Lat	4139	"	4590	"	4956
Robinson John	3429	Rilly Wm	4142	Ryan Patrick	4675	"	4956
Rilly John	3435	Redmond Cathm	4145	Roach Mary	4686	"	4956
Ryan Francis	3437	Ryan John	4156	"	4687	"	4956
Rilly Peter	3445	Ruth Lat	4180	Roberts Lat	4610	"	4956

INDEX.

NAME	No. in Register	NAME	No. in Register	NAME	No. in Register	NAME	No. in Register
Sherrwood Wm	11	Spense Tho	919	Sullivan John	1786	Smith Jm	2481
Sutton John	57	Sullivan John	991	Scott John	1795	Sullivan John	2526
Staub John	67	" Wm	992	" do	1821	Sullivan Alexander	2529
Sullivan Wm	76	Sullivan Wm	1007	Smyle Patrick	1844	Smyth Jm	2521
" Mary	77	" Mary	1008	Simpson Tho	1845	Smyle do	2525
" John	78	" John	1009	Saul Margt	1909	Shridan Stephen	2532
Sumott Anne	87	Stephens Denis	1064	" Mary	1910	Sullivan John	2533
" James	82	Sullivan Wm	1069	" Ellen	1911	Shridan Stephen	2545
" Celia	83	" Mary	1070	Sumott Anne	1916	Shiel David	2556
Sullivan Hannah	112	" John	1071	" do	1917	Sullivan Wm	2619
" John	115	Shopt Patrick	1110	" do	1918	" Mary	2620
Sharp Eliza	124	Simpson Anne	1111	Smyle James	1939	Sullivan Wm	2627
" James	125	Sullivan John	1126	Stares Joseph	1957	" Mary	2628
" Dan	126	Smith Wm	1157	Shaw Wm	1966	" John	2629
Sutton John	227	Smyle George	1192	" Margt	1967	Smyle Michl	2682
Smith Wm	230	Stirman Michl	1196	" Cathm	1968	Smyle John	2683
Smith John	259	Sullivan John	1410	Sumott Jm	2053	Stow Mary	2734
Smith Michl	326	Sullivan Wm	1433	Smyle Wm	2102	Stephenson Hugh	2779
Stephens Denis	394	" Mary	1434	" Tho	2106	Stapleton Peter	2807
Spain Lawrence	412	" John	1435	Smyle Wm	2119	Stephenson Bridgt	2844
Shridan Stephen	479	Sullivan John	1470	Saul Margt	2158	Sarsfield Anne	2849
Smyle Michl	487	Smyle John	1479	" Mary	2159	Sullivan Mary	2873
Sullivan John	511	Sullivan Wm	1485	" Elegg	2160	" John	2874
do do	523	" Mary	1486	Smyle John	2181	Shellock Cathm	2875
Smith John	536	" John	1487	Sumo	2190	Sullivan Wm	2878
Sutton Eliza	540	Smyle George	1498	Slattery Denis	2198	Smyle John	2884
" Patrick	541	Stynes Michal	1499	Shields Chas	2200	Smyle John	2949
Seymour Wm	580	Smyle Wm	1527	Shury Tho	2202	Stephens Bridgt	2969
Sharp Tho	594	Sparrow John	1633	Summers Michl	2216	Short Patrick	2982
Smyle John	596	Smyle Michl	1661	Sullivan Denis	2249	Sullivan Wm	2991
Smyle James	713	Stephenson Michl	1663	Shridan Stephen	2287	Sumott Wm	3063
Shannon James	714	Smyle John	1689	Smyle Tho	2311	Smyle Wm	3064
Smyle James	733	Shridan Stephen	1692	Smyle Patrick	2312	Stephens Bridgt	3072
Smyle John	817	Sullivan Wm	1698	Saul Margt	2323	Smyle Tho	3114
Shurmy Michl	829	" Mary	1699	" Mary	2324	Sarsfield Pat	3144
" Mary	830	" John	1780	" Ellen	2325	Sullivan Wm	3152
Smyle George	829	Smyle Tho	1709	Smith Wm	2353	" Mary	3153
" do	859	Sutton John	1719	Shridan Stephen	2365	" John	3154
" do	877	Smyle Michl	1762	Shury Tho	2392	Smyle John	3155
Sullivan Daniel	916	Stynes do	1774	Smyle Michl	2439	Sharp Eliza	3162

INDEX.

NAME	No. in Register	NAME	No. in Register	NAME	No. in Register	NAME	No. in Register
Sharp George	3163	Stringa John	3839	Short Sal	4787		
" John	3164	Sutton Wm	3981	Shaw John	4812		
Sharp John	3174	Shuran Stephen	4020	Swan Tho	4872		
" Eliza	3175	Sullivan Mary	4038	Sutton Wm	4928		
" John	3176	Smyle Wm	4040	Stringa John	4933		
" George	3177	Swenny Tho	4115	Simpson Anne	4968		
Shields Chas	3242	Summers David	4189				
Sullivan John	3248	Smyle Wm	4192				
Shridan Michl	3361	Stell John	4223				
Smyle Tho	3362	Shuran Stephen	4287				
Saul Elin	3379	Sheehan John	4283				
Smyle Wm	3408	Shoran Stephen	4309				
Stephenson Bridgt	3409	Smyle Wm	4316				
Sheppard John	3412	Smyle Wm	4331				
Sullivan Wm	3426	Smyle Wm	4355				
" Mary	3426	Summers David	4362				
" John	3427	Smyle Wm	4402				
Smyle Michl	3448	Shuran Stephen	4415				
" John	3450	Shaw Sal	4423				
Sullivan John	3455	Sullivan Wm	4430				
Shields Chas	3488	" Mary	4431				
Sullivan Mary	3576	" John	4432				
Shuran Stephen	3578	" Anne	4476				
Sullivan Wm	3578	" do Anne	4477				
" John	3574	Sponsor George	4490				
Sheehan Margt	3570	Smyle John	4573				
" John	3571	Shiel Cathm	4540				
Stewart Tho	3638	Smyle Tho	4568				
Shridan Stephen	3654	Seaton Sal	4571				
Smyle Wm	3673	Summers David	4614				
Sheehan Margt	3690	Sullivan Wm	4661				
" John	3691	" Mary	4662				
Smyle Wm	3713	John	4663				
Shuran Anne	3715	Sarpson Sal	4670				
Stawton Tho	3731	Sheehan John	4779				
Smyle Pired	3764	Short Anne	4785				
" Sal	3783	Sarah	4786				
Stephens Bridgt	3802						
Sturton Redmond	3829						

INDEX.

NAME	No. in Register	NAME	No. in Register	NAME	No. in Register	NAME	No. in Register
Whauk. Eliza	210	Poland Edw.	2771	Byrno Bridget	3027	Byrne Lat.	3268
"	223	Bill M. Anne	2774	"	2028	Blackburn Lat.	3276
"	667	Byrne Daniel	2780	"	3029	Byrne Margt.	3280
"	742	"	2781	"	3130	Byrne John	3284
"	796	"	2782	Byrne Joh.	3052	Brown Robt.	3296
"	807	"	2783	Buttu Wm.	3090	Byrne Margt.	3313
"	868	Brian Sarah	2792	"	3091	Bryan Michl.	3316
"	910	Brown John	2796	"	3092	Byrne Mary	3327
"	1134	Balf Margt.	2799	"	3093	Bell M. Anne	3332
"	1238	Byrne Joh.	2806	"	3094	Byrne Mary	3367
Whauk. Eliza	1625	Byrne Margt.	2813	"	3095	Colton Anne	3373
"	1776	Burke Patrick	2846	Booth Sarah	3099	Byrne Joh.	3419
"	2002	Byrne Margt.	2838	Byrne Edw.	3105	Colton John	3419
"	2387	Byrne Wm.	2846	Byrne Mary	3107	"	3420
"	2576	Byrne John	2848	Byrne James	3112	Bryan Peter	3462
"	2574	Byrne W. Anne	2852	Buttu Eliza	3115	Browne Lat.	3453
"	2778	"	2858	"	3116	Bryan Joh.	3456
Whauk. Eliza	3222	"	2862	"	3117	Byrne Peter	3462
"	3223	"	2866	"	3118	Bardon Ann	3463
"	3246	"	2866	Bell M. Anne	3142	Byrno Bridget	3467
Whauk. Eliza	3268	Byrne Wm.	2869	Brophy John	3146	"	3468
"	4396	Byrne Paul	2879	Burke Alexander	3158	"	3469
"	4578	Bulfe Wm.	2894	Byrne John	3158	Byrne Joh.	3485
Whauk. Eliza	4832	Byrne Martha	2911	Byrne M. Anne	3182	Browne James	3499
"	4833	Byrne Lat.	2919	"	3183	"	3500
Whauk. Eliza	4966	Brown Joh.	2920	"	3186	Browne George	3531
"	4966	Bonigan Lat.	2923	"	3187	Byrne Joh.	3545
"		Bartley Sulic	2929	"	3188	Byrne Mary	3581
"		"	2930	Byrne M. Anne	3189	Burke Wm.	3602
"		"	2931	"	3190	Romand Richd.	3611
"		Keenetter	2932	"	3191	Byrne Margt.	3642
"		"	2936	Byrne Martha	3198	"	3643
"		Rarker John	2945	Brodwick John	3197	Brennan Lat.	3658
"		Byrne Margt.	2971	Byrne Lat.	3254	Byrne John	3659
"		Byrne Peter	2973	"	3255	Bonigan Joh.	3664
"		Byrne John	2977	"	3256	Brophy Lat.	3665
"		Bryan John	2996	"	3257	Bridget	3666
"		Byrne Richd.	2999	Bean M. Anne	3258	Bulger George	3689
"		Byrne Mark	3000	Byrne Edw.	3261	Beard David	3694
"		Burke John	3024	Brennan Lat.	3265	Bowman Richd.	3702

INDEX.

NAME	No. in Register	NAME	No. in Register	NAME	No. in Register	NAME	No. in Register
Browne Wm.	3706	Byrne Peter	4062	Bryan Ellen	4406	Bryan Mary	4682
Baker Wm.	3745	Byrne Edw.	4064	Byrne Peter	4413	Byrne Lat.	4697
Burke John	3786	Byrne Joh.	4068	Brophy Patrick	4418	"	4698
Bates Joh.	3801	Byrne Philip	4107	Burke Cathm.	4437	Colton Eliza	4706
Bryan Ellen	3803	Poland Joh.	4111	Byrne Nicholas	4441	Byrne Lat.	4720
"	3804	Byrne Lat.	4113	Bready John	4458	Browne John	4722
Bernay Michl.	3826	Brogh M. Anne	4117	Colton Anne	4466	Brette John	4756
Byrne M. Anne	3830	Brennan Patrick	4120	"	4467	Byrne Mary	4764
"	3831	Bryan John	4124	"	4468	Bryan John	4765
"	3832	Byrne Bridget	4126	Brien Lat.	4472	"	4771
"	3833	"	4127	Brennan Joh.	4511	Brophy Patrick	4777
"	3834	"	4128	Colton Mary	4524	Bryan Edw.	4784
Blackburn Lat.	3842	Byrne John	4133	Byrne Lat.	4526	Byrne John	4802
Byrne Lat.	3855	Byrne Lat.	4143	Byrne Hugh	4528	Brady John	4838
"	3860	Byrne Lat.	4152	Colton Mary	4531	Byrne M. Anne	4840
"	3867	Byrne Joh.	4167	Brady John	4533	"	4841
Barnes Lat.	3880	Byrnan Lat.	4195	Bulger Patrick	4550	"	4842
Colton John	3900	Brophy John	4201	Byrne Lat.	4552	"	4843
"	3901	Byrne Patrick	4205	Brown John	4555	Bulger Michl.	4845
"	3902	Byrne John	4207	Byrne Esthn	4557	Bell M. Anne	4854
Byrne Lat.	3911	Barker John	4216	"	4558	Buckley John	4870
"	3916	Bulger Mary	4222	Brophy John	4559	Bryan Lat.	4887
Brennan Peter	3917	Britt Cathm.	4231	Browne Lat.	4560	"	4894
Bryan Ellen	3918	Byrne John	4242	Byrne M. Anne	4563	"	4895
"	3919	Browne Sarah	4244	"	4564	Byrne Mary	4902
Rehan Patrick	3929	Byrne John	4250	"	4565	Boyle Wm.	4910
Byrne Eliza	3939	Lowke Wm.	4267	"	4566	Bryan Margt.	4918
Brennan Joh.	3946	Barny Joh.	4269	"	4567	Brien Andrew	4937
Browne Lat.	3948	Brennan Joh.	4288	Byrne John	4576	Byrne Lat.	4993
Bell M. Anne	3955	Bell George	4294	Bell M. Anne	4603	"	
Blackburn Lat.	3962	Byrne Richd.	4309	Brady John	4609	"	
Brian Wm.	3973	Bryan Margt.	4315	Byrne Lat.	4618	"	
Byrne Bridget	3982	Byrne John	4340	Buttu Richd.	4628	"	
"	3983	Byrne Lat.	4353	"	4629	"	
"	3984	Byrne Lat.	4355	Byrne M. Anne	4652	"	
Byrne Mary	3994	Browne Lat.	4359	"	4653	"	
Byrne Edw.	4009	Bulger Patrick	4365	"	4654	"	
Byrne John	4021	Byrne Francis	4366	"	4655	"	
Byrne John	4027	Brien Peter	4384	"	4656	"	
Brennan Joh.	4030	Byrne John	4398	Barny Joh.	4657	"	

INDEX.

NAME	No. in Register	NAME	No. in Register	NAME	No. in Register	NAME	No. in Register
Orden	Elna 325	Mulla Lat.	3328	Mangan Patrick	3740		
Vignas	Lat. 3159	"	Briggs 3329	Mulhern Mary	3756		
Weller	Elna 3269	"	Patrick 3330	Myles Henry	3769		
		Mahony Wm	3357	Murphy Denis	3770		
		Malone John	3358	Mullen John	3785		
		Murphy Patrick	3390	Martin Jt.	3797		
		Murphy Lat.	3405	Murphy John	3798		
		"	Mary 3406	Murphy Jt.	3805		
		Murphy Ann	3428	"	John 3825		
		Mullen Alexander	3430	"	Patrick 3828		
		Murphy John	3433	Morris Mary	3843		
		Murphy Bridget	3439	Molloy Patrick	3856		
		Moore Lat.	3441	Morgan Lat.	3866		
		Morris Wm	3446	Moran Jt.	3875		
		Mahan Lat.	3469	Murphy John	3888		
		Morrison Wm	3475	Murray John	3910		
		Merna Stephen	3487	Mangan Catharine	3920		
		Murphy John	3497	Moore Lat.	3928		
		Mangan Patrick	3522	Mulhern Sarah	3969		
		Mahan Michl	3535	"	Mary 3968		
		Murphy Emily	3554	"	Mary 3959		
		Murray Chas	3560	Merridan Patrick	3967		
		Mahony Wm	3571	Mahan Patrick	3971		
		Morgan Lat.	3575	"	Julia 3972		
		Murphy John	3615	Murphy John	3974		
		Murray Catharine	3625	Morris Wm	3975		
		"	Jt. 3626	Murray Rose	4003		
		Murphy John	3635	"	Julia 4004		
		Mulhern Sarah	3639	Murphy Wm	4030		
		"	Mary 3640	Morrison Wm	4064		
		"	Mary 3641	Martin Jt.	4055		
		Mahan Lat.	3657	"	Ann 4056		
		Martin Joseph	3663	"	John 4057		
		Murphy Mary	3669	"	Lat. 4058		
		Murphy Bridget	3671	Murphy Patrick	4074		
		Martin John	3701	Morrison Jt.	4076		
		Mally Patrick	3709	Myles Henry	4085		
		Morgan Lat.	3710	"	Mary 4088		
		Morris Jt.	3712	Marshall Catharine	4100		
		Murphy John	3716	"	Joseph 4101		

INDEX.

NAME	No. in Register	NAME	No. in Register	NAME	No. in Register	NAME	No. in Register
Marshall John	4102	Mahony John	4439	Murray Jt.	4910		
"	Lane 4103	Murphy Denis	4529	Murphy Mary	4944		
Mahony Jeremiah	4106	Morgan Lat.	4532	"	John 4948		
Murphy John	4125	Martin Joseph	4538	Magarry Jt.	4957		
Moran Stephen	4146	Murphy John	4553	Murphy Patrick	4975		
Morgan Lat.	4147	Morgan Henry	4552	"	Elna 4976		
Morrison Wm	4154	Mahony Wm	4562	Maher Elna	4978		
Murphy Jt.	4182	Murphy John	4570	"	Julia 4979		
Morris Jt.	4199	Myles Henry	4604	"	Ann 4980		
Mahony Jt.	4226	Martin Joseph	4614	Mahony Ann	4987		
Martin John	4227	Murphy Jt.	4631	"	Mary 4982		
Murphy John	4259	Mates Richd	4637	"	Francis 4983		
Morgan Lat.	4273	Marchand Lewis	4678	"	John 4984		
Murphy Anne	4276	Mates Wm	4679				
Moran John	4280	Mahan Margt.	4681				
Morris Wm	4282	Murphy John	4688				
Murphy Lat.	4289	"	Mary 4690				
Magra Anne	4291	"	John 4694				
Mahony John	4317	Mulhall Philip	4724				
Mason Lat.	4322	Mathews Sam	4726				
"	Bridget 4323	Magee Margt.	4735				
"	Patrick 4324	"	Wm 4736				
Mullen Patrick	4325	"	Michl 4737				
"	Catharine 4326	Mulhall Ann	4757				
"	Jt. 4327	Murphy John	4762				
Martin John	4328	Malon Margt.	4770				
"	Catharine 4329	Myles John	4799				
"	Bridget 4330	Molloy Mary	4800				
Morrison Wm	4336	Miles John	4803				
Morgan Lat.	4336	Morrison Wm	4816				
Murray Michl	4377	"	Corra 4817				
Mahan Patrick	4380	Mahan Patrick	4818				
Murphy Elna	4386	Martin Joseph	4820				
Morrison Lat.	4390	Mangan Catharine	4834				
Murphy Margt.	4399	Mahan Patrick	4847				
Mitchell Jt.	4400	Murphy Mary	4860				
Maguire John	4401	Magrath Anne	4867				
Murray John	4414	Mullen Patrick	4899				
Morgan Lat.	4417	"	Catharine 4900				
Morrison Jt.	4491	"	Jt. 4901				

INDEX.

NAME	No. in Register	NAME	No. in Register	NAME	No. in Register	NAME	No. in Register
White John	20	Wills Wm	1047	Whelan Pat	1798	Walsh Barth	2376
" James	21	Walsh Eliza	1025	Wincor Maria	1808	Walsh John	2387
" Lane	22	Wills Wm	1095	Walsh Thos	1808	Whelan Edw	2400
Walsh Thos	23	Whelan Gerald	1151	White John	1824	Williams George	2406
Whelan Patrick	24	Williams John	1155	" Ellen	1825	" Cathin	2407
Walsh Pat	96	Westlake George	1189	" James	1826	Whelan Mary	2411
Wolohan John	149	Walsh Bartholomew	1234	" John	1827	Whelan Wm	2412
Walsh John	194	Walsh John	1236	" Jane	1828	Walsh Philip	2416
Wall Wm	212	Walsh Margt	1241	Wolohan Michl	1866	Walsh George	2523
Walsh Pat	214	Walsh do	1249	Wright Cathin	1856	White Joseph	2542
White John	219	Walsh Martin	1267	Walsh Thos	1937	Winnery Patrick	2575
" James	220	Wilson James	1276	White John	2087	Wilson John	2598
Walsh John	226	Walsh John	1298	" Ellen	2082	Wilson Wm	2614
" James	227	Whelan Eliza	1313	" Sat	2083	Whelan Joseph	2692
Wolohan Ellen	305	" Pat	1314	" John	2084	" Cathin	2698
" Mary	306	White Michl	1339	" Jane	2085	Walsh Patrick	2699
Whelan Mary	323	Walsh John	1385	White John	2112	Whelan Wm	2742
Williams John	333	Wills Wm	1399	" Ellen	2113	Watson Joseph	2749
Whelan John	349	Wilson John	1412	" Sat	2114	Williams John	2786
Walsh John	381	Whelan Eliza	1419	" John	2115	White John	2885
Wall Mary	408	" Patrick	1420	" Jane	2116	" Sat	2816
Walsh Patrick	439	Walsh Martin	1472	" Thos	2120	" Jane	2817
Walsh James	460	do do	1481	Walsh Sat	2126	Whelan Eliza	2822
Wilson John	469	Wilson James	1495	Whelan Nicholas	2156	" Pat	2823
Walsh Luke	475	White John	1506	White Patrick	2207	Walsh Sat	2822
Walker John	539	Walsh James	1542	Wede Patrick	2221	Woods John	2865
Wall Mathew	564	" do	1670	" Ann	2227	White Ellen	2869
Wills Wm	622	Walsh Martin	1688	" Oliver	2228	Walsh Luke	2913
Walsh Patrick	646	White John	1725	" John	2229	Waden Thomas	2925
Wills Wm	664	" Ellen	1726	" Michl	2223	Woods John	2926
Walsh John	730	" James	1727	Williams John	2247	Walsh Pat	2939
Walsh Patrick	736	" John	1728	White John	2292	Westland Wm	2950
Walsh James	737	" Jane	1729	" Ellen	2293	Walsh Sat	2967
Walsh James	847	White John	1740	" James	2294	White John	2983
" do	874	" Ellen	1741	" John	2295	" Ellen	2984
White Anne	884	" Sat	1742	" Jane	2296	" Sat	2985
Walsh Thos	891	" John	1743	Webb Edw	2301	" Jane	2986
White John	954	" Jane	1744	Whelan Patrick	2320	Walsh John	2989
White Michl	960	Walsh John	1757	Walsh John	2331	" Ann	2990
Walsh Martin	1000	Wincor Martha	1795	Woods do	2341	Woodcock James	3076

INDEX.

NAME	No. in Register	NAME	No. in Register	NAME	No. in Register	NAME	No. in Register
Whitby Patrick	3083	Walsh Sarah	3823	Young Wm	168	Waters Edw	4300
Wadden Thos	3089	Walsh Michl	3858	" do	585	Walsh John	4332
Walsh Margt	3129	Whitby Patrick	3879	" do	869	Williams John	4426
" Bridget	3130	White John	3883	" do	1746	White Mary	4435
" Pat	3131	" Ellen	3884	" do	2186	" do	4436
Walsh John	3150	" Luc	3885	" do	2547	Walsh Ann	4455
Whelan Patrick	3206	" Jane	3886	" do	3148	" Sarah	4456
Watkins Sat	3219	White Peter	3914	" do	3782	Watson Alex	4463
Walsh John	3224	Walsh John	3945	" do	463	Wincor Pat	4496
Walsh Anne	3232	Walsh do	3990	Williams John	4507	Whelan John	4570
Walker M. Anne	3255	Walker Anne	3995	Whelan Sat	4570	Walsh Michl	4572
" do	3279	" Eliza	3996	Walsh Michl	4572	Watson Alexander	4571
Westlake George	3340	" Susan	4002	Whelan Patrick	4613	Walker Susan	4635
Walsh Wm	3360	White John	4005	Walker Anne	4641	" Sarah	4642
Williams Henry	3376	" Ellen	4006	Williams John	4715	" Bridget	4716
Whelan Wm	3410	" Sat	4007	" do	4717	" do	4718
Wright Wm	3413	" Jane	4008	" do	4719	Ward Patrick	4731
White Michl	3422	Wadden Thos	4010	Walsh John	4760	Were Michl	4801
Walsh John	3470	Wolohan John	4013	Walsh John	4036	Winston Sat	4827
Wilson John	3491	Walsh John	4069	Walker M. Anne	3575	Walker Anne	4849
Walsh John	3494	Walker Anne	4069	" Bridget	3529	Walker Susan	4871
Walker M. Anne	3575	" Eliza	4070	Ward Thos	3555	Walsh Michl	4072
" do	3579	Walker Susan	4071	Walsh Sarah	3583	Walker M. Anne	4104
Ward Thos	3555	Walsh Michl	4072	Walsh Patrick	3613	" Bridget	4105
Walsh Sarah	3583	Walker M. Anne	4104	" Sat	3684	Walsh John	4121
Walsh Patrick	3613	" Eliza	4070	Walker Anne	3726	White John	4129
" do	3684	Walsh John	4121	Walker Anne	3765	" Ellen	4130
Walker Anne	3726	White John	4129	" M. Anne	3766	" Sat	4131
Walker Anne	3765	" Ellen	4130	" Bridget	3767	" Jane	4132
" do	3766	" Sat	4131	White John	3789	Williams John	4138
White John	3789	Williams John	4138	" Ellen	3790	Walsh Anne	4168
" do	3791	" Sarah	4169	" Sat	3791	" do	4169
" do	3792	Wilson Sat	4200	" Jane	3792	Wilson Sat	4200
White John	3810	Walsh John	4220	White John	3810	Walsh John	4220
" do	3811	White Patrick	4224	" do	3812	Whelan Thos	4268
" do	3812	Whelan Thos	4268	" do	3813	Walsh Michl	4286
" do	3813	Walsh Michl	4286	Walsh Anne	3822	Walsh Sat	4293

INDEX.

discharged from the Workhouse

of the

UNION.—(See 1st and 2nd Victoria, cap. 50, sec. 12.)

No.	Name	Sex	Age	5. Adult, whether Single, Married, Widower, or Widow; if Child, whether Orphan, Deserted, or Bastard	6. Employment or Calling	7. Religious Denomination	8. If Disabled, the description of disability
1	Furlong Wm	M	40	married	Labourer	R.C.	Healthy
2	" Margt	F	40	wife of 1	None	R.C.	Do
3	" Anne	F	4	child of 1	Do	R.C.	Do
4	" Wm	M	1 1/2	Do	Do	R.C.	Do
5	Fay James	M	32	single	Labourer	R.C.	Do
6	English Anne	F	28	Do	None	R.C.	Do
7	Henigan Patrick	M	72	Do	Labourer	R.C.	Infirm
8	Reynolds Thos	M	38	single	Do	R.C.	Healthy
9	Chill M. James	F	40	widow	None	R.C.	Do
10	" John	M	17	child of 9	Labourer	R.C.	Do
11	Shawwood Wm	M	38	single	Do	R.C.	Do
12	McNamara Denis	M	61	Do	Do	R.C.	Do
13	Boydne Sarah	F	15	single	servant	R.C.	Do
14	Arnold Thos	M	34	Do	Labourer	R.C.	Do
15	Farrell Michl	M	57	Do	Do	R.C.	sick
16	Gaffney John	M	49	Married at 49/61	None	R.C.	Delicate
17	Boraherty Wm	M	60	single	Labourer	R.C.	Few
18	Mahoney Wm	M	78	widower	Do	R.C.	Infirm
19	Keeney Pat	M	70	single	Do	R.C.	Do
20	White John	M	27	widower	Do	R.C.	Healthy
1	" James	M	5	child of 20	None	R.C.	Do
2	" Jane	F	2	Do	Do	R.C.	sick
3	Walsh Thos	M	46	single	Labourer	R.C.	Healthy
4	Woolan Patrick	M	17	Do	Do	R.C.	sick
5	Robnett Thos	M	71	Do	Do	R.C.	Infirm
6	Erity Margt	F	20	single	servant	R.C.	Healthy
7	" Michl	M	17	child of 26	None	R.C.	Do
8	Keill Andrew	M	34	single	Labourer	R.C.	Do
9	Doyle John	M	39	Do	Do	R.C.	Do
10	Deputy Masta	M	49	single	Labourer	R.C.	Do
11	Kelly Pat	M	49	single	Labourer	R.C.	Do
12	Keeney Jeremiah	M	35	Do	Do	R.C.	Do
13	Graham Wm	M	33	Do	Do	R.C.	Do
14	Pucell Ellen	F	36	Do	servant	R.C.	Do
15	Gines Denis	M	32	married	Labourer	R.C.	Do
16	" Margt	F	30	wife of 35	None	R.C.	Do
17	" Eliza	F	5	child of 35	Do	R.C.	Do
18	" Edw	M	2	Do	Do	R.C.	Do
19	" Peter	M	1	Do	Do	R.C.	Do
20	Gins John	M	60	widower	Labourer	R.C.	Infirm

9. Name of Wife or Husband	10. Number of Children	11. Observations on condition of Pauper when Admitted	12. Electoral Division and Townland in which Resident	13. Date when admitted, or when born in the Workhouse	14. Date when Discharged, or left the Workhouse
	2		Brooklough	1872 Nov. 14	25 Nov. 1872
			Do		28 Dec. 1872
			Do		28 Dec. 1872
			Do		28 Dec. 1872
			Union Dublin		15 Nov. 1872
			Arklow Arklow		28 Dec. 1872
			Brooklough Brooklough		14 Dec. 1872
			Union Kildare	16	18 Nov. 1872
	1		Do Bray		18 Dec. 1872
			Do Do		18 Dec. 1872
			Arklow Arklow		20 Dec. 1872
			Union Rathmore		5 Dec. 1872
			Dunquinn, Co. Aneartha		22 Feb. 1872
			Union Dublin	18	19 Nov. 1872
			Knockath Ballinacree		2 Dec. 1872
			Dunquinn South	Nov. 17	18 Dec. 1872
			Union Kildare	19	24 Dec. 1872
			Rathmore Rathmore		2 Dec. 1872
			Ballinacree Union		30 Dec. 1872
	2		W. M. Castle M. Sion	20	30 Dec. 1872
			Do Do		30 Dec. 1872
			Do Do		30 Dec. 1872
			Union Eppuray	21	22 Nov. 1872
			Do Do		7 Dec. 1872
			Wicklow Wicklow		27 Dec. 1872
	1		Arklow Arklow	22	28 Nov. 1872
			Do Do		28 Dec. 1872
			Union Bray		2 Dec. 1872
			Do Wickford		23 Dec. 1872
			Do Do		2 Dec. 1872
			Do Ractangan	24	28 Nov. 1872
			Do Cork		26 Nov. 1872
			Do Bray		25 Nov. 1872
	3		Killbeg Union	25	25 Dec. 1872
			Do Do		26 Dec. 1872
			Do Do		26 Dec. 1872
			Do Do		26 Dec. 1872
			Do Do		26 Dec. 1872
			Do Do		26 Dec. 1872
			Arklow Arklow		9 Jan. 1873

Form 6.—REGISTRY of Persons admitted into, and discharged from the Workhouse

of the UNION.—(See 1st and 2nd Victoria, cap. 56, sec. 13.)

1	2	3	4	5	6	7	8	9	10	11	12	13	14
Number	Names and Surnames of Paupers	Sex	Age	If Adult, whether Single, Married, Widower, or Widow; If Child, whether Orphan, Destitute, or Bastard	Employment or Calling	Religious Denomination	If Disabled, the description of disability	Name of Wife or Husband	Number of Children	Observations on condition of Pauper when Admitted	Electoral Division and Townland in which Resident	Date when admitted, or when born in the Workhouse	Date when Died, or left the Workhouse
41	Carbury Wm	M	30	married	Labourer	Rb	Healthy		2		Union Waterford	1872	26 Nov 1872
2	" Mary	F	26	wife of 41	None	Rb	do				do do		26 Dec 1872
3	" Wm	M	32	child of 41	do	Rb	do				do do		26 Dec 1872
4	" Pat	M	22	do	do	Rb	do				do do		26 Dec 1872
5	Doyle Mary	F	27	single	do	Rb	do		1		do do		26 Dec 1872
6	" Ann	F	5	child of 45	do	Rb	do				King's Co do		26 Dec 1872
7	Kenna Mary	F	42	single	Charwoman	Rb	do		2		do do		26 Dec 1872
8	" Pat	M	12	child of 47	None	Rb	do				do do		17 June 1873
9	" James	M	8	do	do	Rb	do				do do		17 Dec 1872
50	Dwyer Ann	F	70	widow	do	Rb	Infirm				do do		17 Dec 1872
1	Byrne Mary	F	16	single	servant	Rb	Healthy				do do		8 June 1872
2	Holmes John	M	30	do	Labourer	Rb	do				do do		13 Dec 1872
3	Byrne Robert	M	17	do	do	Rb	do				Union Mullingar	26	
4	Gray Henry	M	26	do	do	Rb	do				do do		
5	Murphy John	M	26	do	do	Rb	do				do do		
6	English Ann	F	30	do	None	Rb	do				do do		
7	Stton John	M	34	do	Labourer	Rb	do				do do		
8	Byrne Dan	M	60	do	do	Rb	Infirm				Kilcool		30 Dec 1872
9	Martin Joseph	M	30	do	do	Rb	Healthy				Shanbane Shroghmore		3 Dec 1872
60	Burnes Robert	M	18	do	do	Rb	do				Union Dublin	29	29 Nov 1872
1	Killeen Joseph	M	17	do	do	Rb	do				do do		30 Dec 1872
2	Murray Ellen	F	47	married	None	Rb	Fever				do do		30 Dec 1872
3	McGlinn M Ann	F	18	single	servant	Rb	Healthy				do do		23 Dec 1872
4	Martin John	M	20	do	Labourer	Rb	do				do do		7 Dec 1872
5	Hanrahan Mary	F	24	single	None	Rb	do				do do	30	15 Sept 1872
6	Brown Joseph	M	46	married	Labourer	Rb	Accident				Union Dublin		1st June 1873
7	Stanley John	M	25	single	do	Rb	Healthy				Brooklyl Sionchurch	1 Dec	16 Dec 1872
8	Clarke John	M	27	do	do	Rb	do				Union Linnick		2 Dec 1872
9	Herby Wm	M	30	married	do	Rb	do		2		do do		2 Dec 1872
70	" Mary	F	26	wife of 69	None	Rb	do				do do		2 Dec 1872
1	" Wm	M	3	child of 69	do	Rb	do				do do		2 Dec 1872
2	" Pat	M	12	do	do	Rb	do				do do		2 Dec 1872
3	Daily Mary	F	25	single	do	Rb	do		1		do do		2 Dec 1872
4	" Ann	F	5	child of 73	do	Rb	do				do do		2 Dec 1872
5	Devon John	M	34	married	do	Rb	do				do do		2 Dec 1872
6	Sullivan Wm	M	38	do	do	Rb	do		1		Wicklow Rathmore	2	3 April 1873
7	" Mary	F	28	wife of 76	None	Rb	do				do do		5 Dec 1873
8	" John	M	0	child of 76	do	Rb	do				do do		5 Dec 1873
9	Mill James	M	70	married	Labourer	Rb	Infirm				do do		5 Dec 1873
80	Darcy John	M	64	widower	do	Rb	do				Wicklow do	3	19 May 1873
											do do		26 Dec 1872

Margaret

1	2	3	4	5	6	7	8	9	10	11	12	13	14
Number	Names and Surnames of Paupers	Sex	Age	If Adult, whether Single, Married, Widower, or Widow; if Child, whether Orphan, Deserted, or Bastard	Employment or Calling	Religious Denomination	If Disabled, the description of disability	Name of Wife or Husband	Number of Children	Observations on condition of Pauper when Admitted	Electoral Division and Townland in which Resident	Date when admitted, or when born in the Workhouse	Date when Died, or left the Workhouse
81	Sinnott Ann	F	34	widow	Charwoman	R.C.	Healthy		2		Glencaly	Rathnew Dec. 3	30 April 1873
2	" James	M	10	child of 87	None	R.C.	Do				"	"	30 Dec 1872
3	" Celia	F	6	Do	Do	R.C.	Do				"	"	30 Dec 1872
4	Mahony Wm	M	78	widower	Labourer	R.C.	Infirm				Rathrum	Rathrum	7 Jan 1873
5	Grehan J.C.	M	34	married	Do	R.C.	Healthy		1		Union	Dublin	4 Dec 1872
6	" Mary	F	28	wife of 85	None	R.C.	Do				Do	Do	4 Dec 1872
7	" Egan J	F	14 1/2	child of 85	Do	R.C.	Do				Do	Do	4 Dec 1872
8	Malone Peter	M	20	single	Do	R.C.	Do				Do	Meath	5 Dec 1872
9	Leeson John	M	20	Do	Do	R.C.	Do				Do	Westford	6 Dec 1872
90	Brown Thos	M	38	Do	Do	R.C.	Do				Do	Waterford	6 Dec 1872
1	Perce Sarah	F	36	Do	None	R.C.	Do				Do	Wicklow	9 Dec 1872
2	Oppe Louis	M	72	widower	Labourer	R.C.	Infirm				Do	Do	21 April 1873
3	McCabe John	M	60	married	None	R.C.	Blind		1		Union	Do	6 Dec 1872
4	" Ellen	F	35	wife of 93	Do	R.C.	Healthy				Do	Do	7 Dec 1872
5	" John	M	2	child of 93	Do	R.C.	Do				Do	Do	7 Dec 1872
6	Wash Pat	M	30	single	Labourer	R.C.	Do				Do	N.J. McKing	7 Dec 1872
7	Jackson Richd	M	33	Do	Do	R.C.	Do				Do	Bray	7 Dec 1872
8	Quinn Denis	M	34	married	Do	R.C.	Do		3		Do	Kildare	7 Dec 1872
9	" Mary	F	25	wife of 98	None	R.C.	Do				Do	Do	7 Dec 1872
100	" Egan J	F	5	child of 98	Do	R.C.	Do				Do	Do	7 Dec 1872
1	" John	M	2	Do	Do	R.C.	Do				Do	Do	7 Dec 1872
2	" Peter	M	6 1/2	Do	Do	R.C.	Do				Do	Do	7 Dec 1872
3	McDonnell Mary	F	32	widow	Charwoman	R.C.	Do				Dungannon East	Junam	19 Dec 1872
4	McDonnell Ann	F	30	single child of 48	Do	R.C.	Do		1		Nauckan	Wicklow	28 Dec 1872
5	" Mary	F	2 1/2	child of 104	None	R.C.	Do				Do	Do	28 Dec 1872
6	Maguire Julia	F	32	single	Charwoman	R.C.	Do		1		Ballinacorb	Ballymore	19 Feb 1873
7	" James	M	4	child of 106	None	R.C.	Do				Do	Do	19 Dec 1873
8	Ryan Mary	F	38	single	Charwoman	R.C.	Do				St. K. Castle	Rathrum	30 April 1873
9	Darcy Mary	F	66	Do	None	R.C.	Infirm				Union	Wicklow	11 Dec 1872
110	McDonnell M. Ann	F	30	Do	None	R.C.	Healthy				Dungannon East	Junam	19 Dec 1872
1	Renny Charles	M	72	widower	Labourer	R.C.	Infirm				Union	Westford	7 Dec 1872
2	Kinnak Sullivan	F	50	single	None	R.C.	Healthy				Do	Linnick	8 Dec 1872
3	Hickey John	M	35	Do	Labourer	R.C.	Do				Do	Liffnary	14 Dec 1872
4	Dwyer John	M	30	Do	Do	R.C.	Do				Do	Do	9 Dec 1872
5	Khaeda Ellen	F	6	Deserted	None	R.C.	Do				Wicklow	Wicklow	17 April 1873
6	" Anty	F	3	Do	Do	R.C.	Do				Do	Do	17 Dec 1873
7	Rodgers John	M	21	single	Labourer	R.C.	Do				Union	Dublin	8 Dec 1872
8	Sullivan John	M	27	Do	Do	R.C.	Do				Do	Liffnary	9 Dec 1872
9	McCabe John	M	41	married	None	R.C.	Blind				Do	Do	31 Dec 1872
120	Ree John	M	42	single	Labourer	R.C.	Bad sight				Wicklow	Rathnew	9 Dec 1872

Form 6.—REGISTRY of Persons admitted into, and discharged from the Workhouse

of the UNION.—(See 1st and 2nd Victoria, cap. 56, sec. 12.)

1	2	3	4	5	6	7	8	9	10	11	12	13	14	15
Number	Names and Surnames of Paupers	Sex	Age	If Adult, whether Single, Married, Widower, or Widow; if Child, whether Orphan, Deserted, or Bastard	Employment or Calling	Religious Denomination	If Disabled, the description of disability	Name of Wife or Husband	Number of Children	Observations on condition of Pauper when Admitted	Electoral Division and Township in which Resident	Date when admitted, or when born in the Workhouse	Date when Died, or left the Workhouse	
121	Morrice Mary	F	28	married	Wife	R.C.	Healthy		2		Wicklow Rathmum	1872	11 Decr. 1872	
2	" Ja		2	Child of 121	Daughter	R.C.	Healthy				Wicklow Rathmum	1872	11 Decr. 1872	
3	" John	M	3m	son	Son	R.C.	Healthy				Wicklow Rathmum	1872	11 Decr. 1872	
4	Sharp Eliza	F	30	single	Charwoman	R.C.	Healthy		2		Wicklow Rathmum	1872	11 Decr. 1872	
5	" James	M	4 1/2	Child of 124	Son	R.C.	Healthy				Wicklow Rathmum	1872	18 Decr. 1872	
6	" Dan	M	2	son	Son	R.C.	Healthy				Wicklow Rathmum	1872	18 Decr. 1872	
7	Marshall Kate	F	25	single	Charwoman	R.C.	Healthy		1		Wicklow Rathmum	1872	18 Decr. 1872	
8	" John	M	1 1/2	Child of 127	Son	R.C.	Healthy				Wicklow Rathmum	1872	18 Decr. 1872	
9	Marshall Essey	F	17	single	servant	R.C.	Healthy				Wicklow Rathmum	1872	14 April 1873	
130	" Jane	F	15	daughter	Daughter	R.C.	Healthy				Wicklow Rathmum	1872	14 Decr. 1872	
1	" Sarah	F	8	daughter	Daughter	R.C.	Healthy				Wicklow Rathmum	1872	18 Decr. 1872	
2	Tracy Mary	F	70	widow	Wife	R.C.	Infirm				Wicklow Rathmum	1872	30 Decr. 1872	
3	Jamill Pees	F	30	widow	Charwoman	R.C.	Healthy		2		Dunstan East Ballymurn	1872	11 Decr. 1872	
4	" Mary	F	8	child of 133	Daughter	R.C.	Healthy				Dunstan East Ballymurn	1872	11 Decr. 1872	
5	" Jane	F	4	daughter	Daughter	R.C.	Healthy				Dunstan East Ballymurn	1872	11 Decr. 1872	
6	Connor Eliza	F	24	married	Wife	R.C.	Healthy		1		Union Dublin	1872	11 Decr. 1872	
7	" John	M	2	child of 136	Son	R.C.	Healthy				Union Dublin	1872	11 Decr. 1872	
8	Butler Francis	M	36	single	Labourer	R.C.	Healthy				Wicklow Wicklow	1872	11 Decr. 1872	
9	Downey Michael	M	40	married	Wife	R.C.	Healthy		1		Wicklow Wicklow	1872	11 Decr. 1872	
140	" Mary	F	30	wife of 139	Wife	R.C.	Healthy				Wicklow Wicklow	1872	11 Decr. 1872	
1	" John	M	8	child of 139	Son	R.C.	Healthy				Wicklow Wicklow	1872	11 Decr. 1872	
2	Bryan Thos.	M	20	single	Labourer	R.C.	Healthy				Wicklow Wicklow	1872	11 Decr. 1872	
3	Marshall George	M	10	Orphan	Wife	R.C.	Healthy				Wicklow Wicklow	1872	12 Decr. 1872	
4	Byrnes John	M	48	single	Labourer	R.C.	Healthy				Wicklow Wicklow	1872	18 Decr. 1872	
5	Coates Thos.	M	55	widow	Wife	R.C.	Healthy				Wicklow Wicklow	1872	16 Janr. 1873	
6	English Anne	F	28	single	Wife	R.C.	Healthy				Wicklow Wicklow	1872	26 Decr. 1872	
7	Kilgall Ellen	F	60	widow	Wife	R.C.	Infirm				Ballygarth Ballydonnell	1872	6 Decr. 1872	
8	Logan James	M	32	single	Labourer	R.C.	Healthy				Union Tipperary	1872	12 Decr. 1872	
9	Wolham John	M	36	single	Wife	R.C.	Sick				Wicklow Newtown	1872	12 Janr. 1873	
150	Philips John	M	23	single	Wife	R.C.	Healthy				Wicklow Wicklow	1872	13 Decr. 1872	
1	Lyns Pat	M	30	single	Wife	R.C.	Healthy				Wicklow Wicklow	1872	13 Decr. 1872	
2	Callaghan Bernad	F	34	married	Wife	R.C.	Healthy				Wicklow Wicklow	1872	13 Decr. 1872	
3	" Ellen	F	27	wife of 152	Wife	R.C.	Healthy				Wicklow Wicklow	1872	13 Decr. 1872	
4	Nash Thos.	M	30	single	Labourer	R.C.	Healthy				Wicklow Wicklow	1872	13 Decr. 1872	
5	Hickey Thos.	M	36	married	Wife	R.C.	Healthy				Wicklow Wicklow	1872	15 Decr. 1872	
6	Dwyer Pat	M	30	single	Wife	R.C.	Healthy				Wicklow Wicklow	1872	17 Janr. 1873	
7	Byrnes Ellen	F	30	single	servant	R.C.	Healthy				Wicklow Wicklow	1872	25 Janr. 1873	
8	" Mary	F	60	child of 157	Wife	R.C.	Healthy				Wicklow Wicklow	1872	14 Decr. 1872	
9	Finnegan Thos.	M	38	single	Labourer	R.C.	Healthy				Wicklow Wicklow	1872	14 Decr. 1872	
160	Green John	M	28	single	Wife	R.C.	Healthy				Wicklow Wicklow	1872	14 Decr. 1872	

Form 8.—REGISTRY of Persons admitted into, and discharged from the Workhouse

1	2	3	4	5	6	7	8
Number	Names and Surnames of Paupers	Sex	Age	If Adult, whether Single, Married, Widower, or Widow; if Child, whether Orphan, Deserted, or Bastard	Employment or Calling	Religious Denomination	If Disabled, the description of disability
161	Downey Michl	M	40	married	Labourer	R.C.	Healthy
2	" Mary	F	30	wife of 161	None	R.C.	do
3	" Les	F	8	Child of 161	do	R.C.	do
4	Limey Michl	M	45	single	Labourer	R.C.	do
5	Earls Ann	F	60	do	None	R.C.	do
6	Davis Catharine	F	14	do	Servant	R.C.	do
7	Bryan Andrew	M	42	married	macon	R.C.	Blind
8	Wheeler Wm	M	34	single	Labourer	R.C.	Healthy
9	Boydson John	M	34	do	do	R.C.	do
170	Wheeler John	M	60	widower	do	R.C.	do
1	Nolan Ellen	F	30	single	servant	R.C.	do
2	Hanrahan Bridget	F	65	widow of 65	None	R.C.	do
3	Philips John	M	23	single	Labourer	R.C.	Healthy
4	Bulger Patrick	M	29	do	do	R.C.	do
5	Finnegan Thos	M	70	do	do	R.C.	Infirm
6	Ryan David	M	13	child	None	R.C.	Healthy
7	Grimes Ann	F	30	married	Charwoman	R.C.	do
8	" Mary	F	4	child of 177	None	R.C.	do
9	" Lawrence	M	2	do	do	R.C.	do
180	" Wm	M	3m	do	do	R.C.	do
1	Byrne Dora	F	40	Married	Charwoman	R.C.	Accident
2	McKown Thos	M	30	single	Labourer	R.C.	Healthy
3	Kelly John	M	44	do	do	R.C.	do
4	Arthur Esq	F	26	do	servant	R.C.	do
5	" Eliza	F	7	Child of 189	None	R.C.	do
6	Hamilton Mary	F	65	Widow	do	R.C.	Infirm
7	Byrne John	M	48	Married	Labourer	R.C.	Healthy
8	Barry John	M	28	single	do	R.C.	do
9	Furlong Wm	M	40	married	do	R.C.	do
190	" Mary	F	35	wife of 189	None	R.C.	do
1	" Ann	F	4	Child of 189	do	R.C.	do
2	" Wm	M	1 1/2	do	do	R.C.	do
3	Barry James	M	38	single	Labourer	R.C.	do
4	Wald John	M	22	do	do	R.C.	do
5	Dillon James	M	29	do	do	R.C.	do
6	Lindsay John	M	28	do	do	R.C.	do
7	Barke Pat	M	34	do	do	R.C.	do
8	Rielly Thos	M	24	do	do	R.C.	do
9	Byrne John	M	25	Married	do	R.C.	do
200	" Eliza	F	30	wife of 199	None	R.C.	do

of the UNION.—(See 1st and 2nd Victoria, cap. 56, sec. 13.)

9	10	11	12	13	14
Name of Wife or Husband	Number of Children	Observations on condition of Pauper when Admitted	Electoral Division and Townland in which Resident	Date when admitted, or when born in the Workhouse	Date when Died, or left the Workhouse
	1		Union	1872	18 Decr 1872
			do		18 do 1872
			do		18 do 1872
			do		26 do 1872
			Wicklow Ballygannon	14	15 Oct 1872
			Union Wicklow	15	16 Decr 1872
			Dungton West Kildare	16	9 June 1873
			Union Trillick		17 Decr 1872
			do Belfast		17 do 1872
			do Ballygannon		17 do 1872
			Midham Wicklow	17	14 Feb 1873
			Union Wicklow		19 Jan 1873
			do Kildare	18	7 do 1873
			do Newhall		30 Decr 1872
			Fogha Roundwood		4 April 1873
			Union Waterford	19	21 Decr 1872
	3		do Kildare		17 Jan 1873
			do do		17 do 1873
			do do		17 do 1873
			do do		17 do 1873
			Rathmore Rathmore	20	4 Aug 1873
			Union Wicklow		21 Decr 1872
			do Waterford		21 do 1872
	1		Dungton East	21	13 June 1871
			do do		30 June 1873
			do do		27 Mar 1873
			Wicklow Drumbar	22	28 Decr 1872
			Union Dublin	23	24 Decr 1872
	2		Brockagh Rathmore		26 do 1872
			do do		26 do 1872
			do do		26 do 1872
			do do		26 do 1872
			Union Kildare		26 do 1872
			do Newhall		26 do 1872
			do Kildare		26 do 1872
			do Enniscorthy	24	26 do 1872
			do Dublin		26 do 1872
			do Galway		28 do 1872
			do Dublin		16 Decr 1872
			do do		26 do 1872

Form 6.—REGISTRY of Persons admitted into, and discharged from the Workhouse

of the UNION.—(See 1st and 2nd Victoria, cap. 51, sec. 12.)

1	2	3	4	5	6	7	8
Number	Names and Surnames of Paupers	Sex	Age	If Adult, whether Single, Married, Widower, or Widow; if Child, whether Orphan, Deserted, or Bastard	Employment or Calling	Religious Denomination	If Disabled, the description of disability
201	Galvin John	M	50	single	Labourer	RC	Healthy
2	McGoff Thos	M	21	do	do	RC	do
3	Carroll Michl	M	18	do	do	RC	do
4	Mulhall Peter	M	40	married	do	RC	sick
5	Byrne Thos	M	55	single	do	RC	Healthy
6	Kissella Ann	F	30	widow	servant	RC	do
7	" Frank	M	4	child of 206	None	RC	do
8	Byrne John	M	25	married	Labourer	RC	do
9	" Eliza	F	30	wife of 208	None	RC	do
210	Whitely Eliza	F	31	married	Charwoman	RC	do
1	Deleany John	M	45	single	Labourer	RC	do
2	Wall Wm	M	67	married	do	RC	sick
3	Philips Bernard	M	22	single	do	RC	Healthy
4	Walsh Patrick	M	26	do	do	RC	do
5	Malone Bridget	F	45	do	do	RC	do
6	McCabe Ellen	F	29	married	None	RC	do
7	" John	M	2	child of 216	do	RC	do
8	Hiler John	M	60	widower	Labourer	RC	do
9	White John	M	28	do	do	RC	do
220	" James	M	4 1/2	child of 219	None	RC	do
1	Buckley Pat	M	29	single	Labourer	RC	do
2	Byrne Pat	M	64	do	do	RC	Infirm
3	Whitely Eliza	F	35	married	Charwoman	RC	Healthy
4	Marshall Kate	F	23	single	do	RC	do
5	" John	M	1 1/2	child of 224	None	RC	do
6	Murray Michl	M	40	married	Labourer	RC	Infirm
7	Sutton John	M	34	single	do	RC	Healthy
8	Doyle John	M	30	do	do	RC	do
9	Robinson Sr	M	16	do	do	RC	do
230	Smyth Wm	M	37	do	do	RC	do
1	Gottland Kate	F	30	do	Charwoman	RC	do
2	" Thos	M	15	child of 231	None	RC	do
3	Murray Rose	F	28	single	servant	RC	do
4	" Julia	F	1 3/4	child of 233	None	RC	do
5	Leeman Jas	M	57	single	Labourer	RC	Infirm
6	Mulhall Thos	M	25	do	do	RC	Healthy
7	Brumby James	M	41	do	do	RC	do
8	Factor Susan	F	74	widow	None	RC	Infirm
9	Lyon Mary	F	35	single	do	RC	Healthy
20	Conry Samuel	M	27	do	Labourer	RC	do

9	10	11	12	13	14
Name of Wife or Husband	Number of Children	Observations on condition of Pauper when Admitted	Electoral Division and Townland in which Resident	Date when admitted, or when born in the Workhouse	Date when Died, or left the Workhouse
			Union Bray	1872 Decr 24	1872 Decr 24
			do Longford	25	26 Decr 1872
			do Dublin		26 Decr 1872
			Rathfriland Rathfriland	26	29 Janr 1873
	1		Aughlin Rellacloran		4 Janr 1873
			do		24 Janr 1873
			do		24 Decr 1872
			do		28 Decr 1872
			do		28 Decr 1872
			Wicklow Wicklow	27	28 Decr 1872
			Wicklow Wicklow		28 Decr 1872
			Rathfriland Rathfriland	28	14 Janr 1873
			Wicklow Wicklow		18 Feb 1873
			Union Dublin		30 Decr 1872
			do Wexford		18 April 1873
	1		do		30 Decr 1872
			do		30 Decr 1872
			do Dunsink	29	30 Decr 1872
	1		St. M. Cuthbert's Wicklow	31	13 Janr 1873
			do		13 Decr 1872
			Union Kildare		31 Decr 1872
			Glenacly Glenacly		28 April 1873
			Wicklow Wicklow		31 Mar 1873
	1		do Rathfriland		31 Janr 1873
			do		31 Decr 1872
			Rathfriland Churchmount		2 Janr 1873
			Kilcock	31	15 Decr 1872
			Union Athdown		14 Janr 1873
			do Moat		1 Decr 1872
			do Bray		1 Decr 1872
	1		Rathfriland Rathfriland		2 Decr 1872
			do		2 Decr 1872
	1		Rathfriland Rathfriland		10 Aug 1873
			do		10 Decr 1872
			Union Knockree		14 Janr 1873
			do Rathfriland	14 Janr	2 Janr 1873
			do		2 Decr 1872
			do		10 Decr 1872
			Union Cork	2	3 Janr 1873
			do Longford		6 Decr 1872

Form 6.—REGISTRY of Persons admitted into, and discharged from the Workhouse

of the UNION.—(See 1st and 2nd Victoria, cap. 56, sec. 12.)

1	2	3	4	5	6	7	8
Number	Names and Surnames of Paupers	Sex	Age	If Adult, whether Single, Married, Widowed, or Widow; if Child, whether Orphan, Deserted, or Bastard	Employment or Calling	Religious Denomination	If Disabled, the description of disability
241	Murray Michl	M	40	married	Labourer	R.C.	Infirmit
2	Keating Margt	F	40	do	charwoman	R.C.	Healthy
3	Kickey Anna	F	30	do	None	R.C.	do
4	" James	M	2	Child of 243	do	R.C.	do
5	" Martin	M	6w	do	do	R.C.	do
6	Bell M. Anne	F	59	married	do	R.C.	Infirmit
7	Culberty Tom	M	27	single	Labourer	R.C.	Bad sight
8	Kough Emily	F	80	widow	None	R.C.	Infirmit
9	Carty Margt	F	19	single	servant	R.C.	Healthy
250	" Cathrin	F	1w	Child of 249	None	R.C.	do
1	Furlong Tom	M	38	married	Labourer	R.C.	do
2	" Margt	F	36	wife of 251	None	R.C.	do
3	" Anne	F	1 1/2	Child of 251	do	R.C.	do
4	" Tom	M	1 1/2	do	do	R.C.	do
5	Keating Margt	F	40	married	charwoman	R.C.	do
6	McCabe John	M	60	do	None	R.C.	Blind
7	" Ellen	F	35	wife of 256	do	R.C.	Healthy
8	" John	M	2	Child of 256	do	R.C.	do
9	Smith John	M	28	single	Labourer	R.C.	do
260	Mullally James	M	27	do	do	R.C.	do
1	Darcy John	M	66	widower	do	R.C.	Infirmit
2	Chatham Ellen	F	50	married	None	R.C.	Sick
3	" Dorah	F	3	Child of 262	do	R.C.	do
4	Lindsay James	M	30	single	Labourer	R.C.	Healthy
5	Brennan do	M	45	do	do	R.C.	do
6	" do	M	45	do	do	R.C.	do
7	Gray Kate	F	31	do	servant	R.C.	do
8	" do	F	5	Child of 267	None	R.C.	do
9	" Mary	F	7	do	do	R.C.	do
270	Hopkins Thomas	M	80	widow	do	R.C.	do
1	Mahony Tom	M	80	widower	Labourer	R.C.	Infirmit
2	Linnery Bridgt	F	15	single	servant	R.C.	Delicate
3	Bready Brim	M	60	widower	Labourer	R.C.	Infirmit
4	Tracy John	M	60	do	Blacksmith	R.C.	do
5	Coughlin John	M	40	single	Labourer	R.C.	Healthy
6	Duffy Kate	F	24	do	servant	R.C.	do
7	Murphy James	M	39	do	Labourer	R.C.	do
8	Dolan John	M	47	do	do	R.C.	do
9	Hughes Mary	F	40	married	None	R.C.	do
280	Duffy Kate	F	24	single	servant	R.C.	do

9	10	11	12	13	14
Name of Wife or Husband	Number of Children	Observations on condition of Pauper when Admitted	Electoral Division and Townland in which Resident	Date when admitted, or when born in the Workhouse	Date when Died, or left the Workhouse
			Rathrum Churchmount	2 nd 12 Jan 1873	
			Wicklow Rathrum	3 Jan 1873	
	2		Union do	17 Jan 1873	
			do do	17 Jan 1873	
			do do	17 Jan 1873	
			Manngton Kurokapoupa	3 Jan 1873	
			Downbone Cronstaud	15 Feb 1873	
			Asphim Asphim	3 rd 10 Jan 1873	
	1		W. M. Castle N. Lown	3 6 Jan 1873	
			do do	6 Jan 1873	
	2		Brookagh Sheroc	8 Jan 1873	
			do do	8 Jan 1873	
			do do	8 Jan 1873	
			do do	8 Jan 1873	
	1		Wicklow Rathrum	21 Feb 1873	
			Union Sarah	16 Jan 1873	
			do do	6 Jan 1873	
			do do	6 Jan 1873	
			do do	6 Jan 1873	
			do do	6 Jan 1873	
	1		Wicklow Wicklow	12 Feb 1873	
			do do	5 Jan 1873	
			do do	9 Jan 1873	
			Union Portadown	5 6 Jan 1873	
			do Kilkenny	6 Jan 1873	
			do Wicklow	5 8 Jan 1873	
	2		Wicklow	7 Jan 1873	
			do	7 Jan 1873	
			do	7 Jan 1873	
			Summilly	12 Feb 1873	
			Rathrum Rathrum	7 3 Feb 1873	
			Kilkenny Duncorm	8 14 Jan 1873	
			Rathrum Rathrum	24 Nov 1873	
			Wicklow Wicklow	17 Feb 1873	
			Union Waterford	9 Jan 1873	
			do Carrinstown	9 Jan 1873	
			do Connell	9 Jan 1873	
			do Anross	9 12 Jan 1873	
			do Killybeggar	10 Jan 1873	
			do Rathfriland	27 Jan 1873	

Form 6.—REGISTRY of Persons admitted into, and discharged from the Workhouse

of the UNION.—(See 1st and 2nd Victoria, cap. 56, sec. 12.)

1	2	3	4	5	6	7	8	9	10	11	12	13	14
Number	Names and Surnames of Paupers	Sex	Age	If Adult, whether Single, Married, Widower, or Widow; if Child, whether Orphan, Deserted, or Bastard	Employment or Calling	Religious Denomination	If Disabled, the description of disability	Name of Wife or Husband	Number of Children	Observations on condition of Pauper when Admitted	Electoral Division and Townland in which Resident	Date when admitted, or when born in the Workhouse	Date when Died, or left the Workhouse
281	Manning, Robert	M	19	single	Labourer	Prot	Accident				Rathfriland	1873	9 Feb 1873
2	Kearney, Thos	M	14	son	do	Rc	Healthy				Emmally	18 Feb 1873	
3	McNeill, Patrick	M	70	do	do	Rc	Infirm				S. Castle	24 Mar 1873	
4	Murphy, Sarah	M	70	widower	Labourer	Rc	do				Rileah	10	26 Jan 1873
5	Dooley, John	M	47	single	do	Rc	Healthy				Union	13	13 Jan 1873
6	Walsh, do	M	27	do	do	Rc	do				do	13	13 Jan 1873
7	Walsh, James	M	19	do	do	Rc	do				do	13	13 Jan 1873
8	Loughlin, John	M	31	do	do	Rc	do				do	12	14 Jan 1873
9	Divine, Pat	M	29	do	do	Rc	do				do	14	14 Jan 1873
290	Maher, Catharine	F	26	do	None	Rc	do				do	12	12 Feb 1873
1	McCabe, Ellen	F	39	married	do	Rc	do		1		do	13	16 Jan 1873
2	" John	M	2	child of 291	do	Rc	do				do	16	16 Jan 1873
3	McQuill, James	M	37	single	Labourer	Rc	do				do	14	16 Jan 1873
4	Byrne, Peter	M	58	married	do	Rc	Sick				do	21	21 Mar 1873
5	Murphy, Patrick	M	72	widower	do	Rc	Infirm				do	6	6 Mar 1873
6	Hiers, John	M	68	do	do	Prot	do				do	27	27 Dec 1873
7	Keogh, Paul	M	50	do	do	Prot	do				do	20	20 Jan 1873
8	Boyle, James	M	40	single	do	Rc	Healthy				do	15	17 Jan 1873
9	Chay, Thos	M	52	do	do	Rc	do				do	17	17 Jan 1873
300	Dougherty, Pat	M	19	do	do	Rc	do				do	17	17 Jan 1873
1	Dean, John	M	40	do	do	Rc	Paralysed				do	14	14 Feb 1873
2	Lynam, Michl	M	32	do	do	Rc	Healthy				do	16	17 Jan 1873
3	Doogan, Patrick	M	35	do	do	Rc	do				do	17	17 Jan 1873
4	Lepitt, John	M	50	do	do	Rc	do				do	27	27 Jan 1873
5	Wolohan, Ellen	F	28	do	Servant	Rc	Healthy		1		do	12	12 Dec 1873
6	" Mary	F	2	child of 305	do	Rc	do				do	19	19 Jan 1873
7	Pates, Thos	M	63	married	Labourer	Rc	Infirm				do	22	22 Jan 1874
8	Furlong, Wm	M	37	do	do	Rc	Healthy		2		do	27	27 Jan 1873
9	" Mary	F	30	wife of 308	do	Rc	do				do	27	27 Jan 1873
310	" Anne	F	4	child of 308	do	Rc	do				do	27	27 Jan 1873
1	" Wm	M	2	do	do	Rc	do				do	27	27 Jan 1873
2	Farrall, Wm	M	35	single	Labourer	Rc	do				do	18	22 Jan 1873
3	Brown, John	M	26	do	do	Rc	do				do	21	21 Jan 1873
4	Heckey, Thos	M	36	married	do	Rc	do		3		do	March 4, 1873	
5	" Anne	F	26	wife of 314	do	Rc	do				do	26	26 Feb 1873
6	" Thos	M	6	child of 314	do	Rc	do				do	4	4 March 1873
7	" James	M	2	do	do	Rc	do				do	4	4 Jan 1873
8	" Martin	M	13	do	do	Rc	do				do	26	26 Feb 1873
9	English, Anne	F	29	single	do	Rc	do				do	23	23 Jan 1873
320	Morgan, Catharine	F	31	do	Servant	Rc	do				do	28	28 Jan 1873

Form C.—REGISTRY of Persons admitted into, and discharged from the Workhouse

of the UNION.—(See 1st and 2nd Victoria, cap. 56, sec. 12.)

1	2	3	4	5	6	7	8	9	10	11	12	13	14
Number	Names and Surnames of Paupers	Sex	Age	If Adult, whether Single, Married, Widower, or Widow; if Child, whether Orphan, Deserted, or Bastard	Employment or Calling	Religious Denomination	If Disabled, the description of disability	Name of Wife or Husband	Number of Children	Observations on condition of Pauper when Admitted	Electoral Division and Townland in which Resident	Date when admitted, or when born in the Workhouse	Date when Died, or left the Workhouse
321	Hanahan John	M	50	married	None	R.C.	Infirmary				Wicklow Wicklow	1873 Jan. 18	19 Feb. 1873
2	Jarvis Wm	M	35	single	Labourer	R.C.	Healthy				Union Compton	20	22 Jan. 1873
3	Whelan Mary	F	29	Do	None	R.C.	Do				Union Grey	21	21 Jan. 1873
4	Byrne John	M	48	Do	Labourer	R.C.	Do				Do Wicklow	21	21 Jan. 1873
5	Verden Elizabeth	F	35	Do	None	R.C.	Do				Union Dublin	21	22 Jan. 1873
6	Smith Mick	M	25	Do	Labourer	R.C.	Do				Do Keshistoron	22	21 Jan. 1873
7	Lawlor Patrick	M	25	Do	None	R.C.	crippled				Do Kilkenny	28	28 Jan. 1873
8	Kenny Bridget	F	70	widow	Do	R.C.	Infirmary				Wicklow Rathwood	7	April 1873
9	Kenny Bess	F	16	single	Do	R.C.	Healthy				Do Do	7	Jan. 1873
330	Tracy Mary	F	72	widow	Do	R.C.	Infirmary				Do Do	18	Nov. 1873
1	McGuire John	M	25	single	Labourer	R.C.	Healthy				Union Dublin	22	23 Jan. 1873
2	" James	M	29	Do	Do	R.C.	Do				Do Do	23	Jan. 1873
3	Williams John	M	26	Do	Do	R.C.	Do				Do Drogheda	21	Jan. 1873
4	Davitt Wm	M	19	Do	Do	R.C.	Do				Do Grey	23	Jan. 1873
5	Byrne John	M	50	Do	Do	R.C.	Do				Union Keshistoron	23	11 Feb. 1873
6	Kenna Eddy	F	40	Do	None	R.C.	Infirmary				Wicklow Wicklow	25	9 Sept. 1873
7	" Susan	F	14	child of 336	Do	R.C.	Healthy		1		Do Do	26	July 1873
8	Gottland Kate	F	30	single	Charwoman	R.C.	Do		1		Rathdown Rathdown	27	Jan. 1873
9	" John	M	1	child of 338	None	R.C.	Do				Do Do	27	Jan. 1873
340	Hayden Bridget	F	35	widow	Charwoman	R.C.	Do		2		Rathdown Do	31	Jan. 1873
1	" James	M	12	child of 340	None	R.C.	Do				Do Do	15	May 1873
2	" Mary	F	10	Do	Do	R.C.	Do				Do Do	15	Jan. 1873
3	Barry James	M	39	single	Labourer	R.C.	Do				Union Dublin	26	Jan. 1873
4	Jordan Edw.	M	26	Do	Do	R.C.	Do				Do Dr. Wickham	27	Jan. 1873
5	Kinsella Mary	F	16	deserted	None	R.C.	Do				Wicklow Wicklow	17	April 1873
6	Byrne James	M	44	single	Labourer	R.C.	sick				Do Wicklow	18	Feb. 1873
7	McCain James	M	15	single	Labourer	R.C.	Do				Do Ballymore	2	Oct. 1873
8	Dillon Thomas	M	30	Do	None	R.C.	Healthy				Do Danganmore	6	Aug. 1873
9	Whelan John	M	57	single	Labourer	R.C.	Healthy				Union Carlow	27	28 Jan. 1873
350	Butler Anne	F	40	married	None	R.C.	Do		4		Do Linahille	28	7 Feb. 1873
1	" Mary	F	15	child of 350	Do	R.C.	Do				Do Do	7	Jan. 1873
2	" Patrick	M	6	Do	Do	R.C.	Do				Do Do	7	Jan. 1873
3	" Catharine	F	4	Do	Do	R.C.	Do				Do Do	7	Jan. 1873
4	" Honor	F	2	Do	Do	R.C.	Do				Do Do	7	Jan. 1873
5	Grimes Honor	F	30	married	Do	R.C.	Do		3		Do Union	4	April 1873
6	" Jane	F	4	child of 355	Do	R.C.	Do				Do Do	4	Jan. 1873
7	" Lawrence	M	2	Do	Do	R.C.	Do				Do Do	4	Jan. 1873
8	" John	M	30	Do	Do	R.C.	Do				Do Do	4	Jan. 1873
9	Clancy Patrick	M	72	Do	Labourer	R.C.	Infirmary				Wicklow Wicklow	17	Feb. 1873
360	Byrne Wm	M	65	single	Do	R.C.	Do				Do Do	5	Feb. 1873

Form C.—REGISTRY of Persons admitted into, and discharged from the Workhouse

of the

UNION.—(See 1st and 2nd Victoria, cap. 56, sec. 12.)

1	2	3	4	5	6	7	8	9	10	11	12	13	14
Number	Names and Surnames of Paupers	Sex	Age	If Adm't, whether Single, Married, Widowed, or Widow; if Child, whether Orphan, Deserted, or Bastard	Employment or Calling	Religious Denomination	If Disabled, the description of disability	Name of Wife or Husband	Number of Children	Observations on condition of Pauper when Admitted	Electoral Division and Township in which Resident	Date when admitted, or when born in the Workhouse	Date when Died, or left the Workhouse
361	Davis Cathin	F	16	single	servant	Rb	Healthy				Wicklow	28 Feb 1873	28 Feb 1873
2	Neill Andrew	M	28	do	Labourer	Rb	do				Union	29 Jan 1873	31 Jan 1873
3	Phillips John	M	28	do	do	Rb	do				do	31 Jan 1873	31 Jan 1873
4	Barry John	M	39	do	do	Rb	one leg				do	31 Jan 1873	31 Jan 1873
5	Murphy Andrew	M	50	widowed	do	Rb	Healthy		1		Union	30 Feb 1873	30 Feb 1873
6	" Mary	F	11	child of 365	maid	Rb	do				do	6 Jan 1873	6 Jan 1873
7	McCabe John	M	59	married	do	Rb	blind		1		do	31 Jan 1873	31 Jan 1873
8	" Ellen	F	28	wife of 367	do	Rb	Healthy				do	31 Jan 1873	31 Jan 1873
9	" John	M	2	child of 367	do	Rb	do				do	31 Jan 1873	31 Jan 1873
370	Dillon James	M	29	single	Labourer	Rb	do				do	31 Jan 1873	31 Jan 1873
1	Hyland John	M	42	do	do	Rb	do				do	14 Feb 1873	14 Feb 1873
2	Byrne Pat	M	40	do	do	Rb	do				do	31 Jan 1873	31 Jan 1873
3	Harman Pat	M	61	do	do	Rb	Infirm				do	4 March 1873	4 March 1873
4	McCabe Mary	F	19	do	servant	Rb	Healthy				do	31 Jan 1873	31 Jan 1873
5	Furlong Wm	M	30	married	Labourer	Rb	do		2		do	7 Feb 1873	7 Feb 1873
6	" Mary	F	30	wife of 376	do	Rb	do				do	7 Jan 1873	7 Jan 1873
7	" Ann	F	4	child of 375	do	Rb	do				do	7 Jan 1873	7 Jan 1873
8	" Wm	M	2	do	do	Rb	do				do	7 Jan 1873	7 Jan 1873
9	Brown Eliza	F	75	widow	do	Rb	Infirm				do	3 Feb 1873	3 Feb 1873
380	Ryan David	M	14	single	Labourer	Rb	Healthy				do	8 Jan 1873	8 Jan 1873
1	Walsh John	M	26	do	do	Rb	do				do	8 Jan 1873	8 Jan 1873
2	Marshall Cathin	F	23	do	servant	Rb	do				do	28 Mar 1873	28 Mar 1873
3	" John	M	1 1/2	child of 382	maid	Rb	do				do	28 Jan 1873	28 Jan 1873
4	Marshall Sarah	F	9	Orphan	do	Rb	do				do	28 Jan 1873	28 Jan 1873
5	Eston Mary	F	25	single	servant	Rb	do				do	14 Feb 1873	14 Feb 1873
6	Quinn Eliza	F	16	do	do	Rb	do				do	14 Jan 1873	14 Jan 1873
7	Harman James	M	28	do	Labourer	Rb	do				do	8 Feb 1873	8 Feb 1873
8	Crosby Smith	M	36	single	do	Rb	do				do	4 Feb 1873	4 Feb 1873
9	" M ^r	M	35	do	do	Rb	do				do	4 Jan 1873	4 Jan 1873
390	Moore James	M	40	do	do	Rb	do				do	11 Jan 1873	11 Jan 1873
1	Murphy John	M	29	do	do	Rb	do				do	6 Feb 1873	6 Feb 1873
2	Murphy James	M	39	do	do	Rb	do				do	6 Jan 1873	6 Jan 1873
3	Harman Thos	M	64	widow	do	Rb	Infirm				do	10 Feb 1873	10 Feb 1873
4	Stephens Denis	M	31	single	do	Rb	Healthy				do	15 Feb 1873	15 Feb 1873
5	Quinn Wm	M	78	Orphan	maid	Rb	do				do	11 Feb 1873	11 Feb 1873
6	Ryan John	M	28	single	Labourer	Rb	do				do	7 Feb 1873	7 Feb 1873
7	Reader Bridget	F	35	widow	charwoman	Rb	do				do	21 March 1873	21 March 1873
8	Burton Anne	F	41	married	do	Rb	do		4		do	7 Feb 1873	7 Feb 1873
9	" Mary	F	15	child of 398	maid	Rb	do				do	7 Jan 1873	7 Jan 1873
400	" Patrick	M	6	do	do	Rb	do				do	7 Jan 1873	7 Jan 1873

Form 6.—REGISTRY of Persons admitted into, and discharged from the Workhouse

of the UNION.—(See 1st and 2nd Victoria, cap. 50, sec. 12.)

1	2	3	4	5	6	7	8	9	10	11	12	13	14
Number	Names and Surnames of Paupers	Sex	Age	If Adult, whether Single, Married, Widower, or Widow; if Child, whether Orphan, Deserted, or Bastard	Employment or Calling	Religious Denomination	If Disabled, the description of disability	Name of Wife or Husband	Number of Children	Observations on condition of Pauper when Admitted	Electoral Division and Township in which Resident	Date when admitted, or when left the Workhouse	Date when Died, or left the Workhouse
401	Bulla Catharine	F	4	child of 398	none	R.C.	Healthy				B. Blash	7 Feb 1873	7 Feb 1873
2	" Henri	M	2	"	"	R.C.	"				"	7 Feb 1873	7 Feb 1873
3	Rielly John	M	26	single	Labourer	R.C.	"				Union	18 Feb 1873	18 Feb 1873
4	Kinney Mary	F	31	child of 419	servant	R.C.	"				St. Peter's	25 April 1873	25 April 1873
5	Lyns Patrick	M	31	"	Labourer	R.C.	"				Union	8 Feb 1873	8 Feb 1873
6	Gottland Catharine	F	33	"	Charwoman	R.C.	"		1		Rathrum	9 Feb 1873	10 Feb 1873
7	" Mrs. M.	F	1	child of 400	none	R.C.	"				"	10 Feb 1873	10 Feb 1873
8	Wall Mary	F	75	Married	"	R.C.	Infirmary				"	14 Feb 1873	14 Feb 1873
9	Bell Mr. and	F	57	married	none	R.C.	"				Moneytown	12 Feb 1873	12 Feb 1873
410	Dowd James	M	28	single	Labourer	R.C.	Healthy				Union	4 Feb 1873	4 Feb 1873
1	Laiff John	M	26	"	"	R.C.	"				"	10 Feb 1873	10 Feb 1873
2	Spain Lawrence	M	28	"	"	R.C.	"				"	10 Feb 1873	10 Feb 1873
3	Broderick John	M	48	"	"	R.C.	"				"	10 Feb 1873	10 Feb 1873
4	Kennedy Patrick	M	55	married	"	R.C.	"				"	10 Feb 1873	10 Feb 1873
5	" Margaret	F	56	wife of 414	none	R.C.	"				"	10 Feb 1873	10 Feb 1873
6	" Michl. M.	M	16	child of 414	Labourer	R.C.	"				"	10 Feb 1873	10 Feb 1873
7	" Patrick	M	17	"	"	R.C.	"				"	10 Feb 1873	10 Feb 1873
8	English Anne	F	40	single	none	R.C.	"				"	17 Feb 1873	17 Feb 1873
9	Murray Michl. M.	M	48	married	Labourer	R.C.	sick				Rathrum	15 Feb 1873	15 Feb 1873
420	Curry John	M	20	single	"	R.C.	Healthy				Union	11 Feb 1873	11 Feb 1873
1	Dunn Edw.	M	30	"	"	R.C.	"				"	11 Feb 1873	11 Feb 1873
2	McDermott Mary	F	26	married	none	R.C.	"		2		Cromband	11 Feb 1873	11 Feb 1873
3	" Mary	F	8	child of 422	"	R.C.	"				"	11 Feb 1873	11 Feb 1873
4	" Michl. M.	M	13 1/2	"	"	R.C.	"				"	11 Feb 1873	11 Feb 1873
5	Redmond James	M	50	single	Labourer	R.C.	Healthy				St. Peter's	21 Feb 1873	21 Feb 1873
6	Burns Lawrence	M	10	"	"	R.C.	Acidant				Cromband	24 Feb 1873	24 Feb 1873
7	Shoe Henry	M	38	"	"	R.C.	Healthy				Union	12 Feb 1873	12 Feb 1873
8	Foley Daniel	M	26	"	"	R.C.	"				"	13 Feb 1873	13 Feb 1873
9	Shford John	M	56	"	"	R.C.	"				Dung. West	4 April 1873	4 April 1873
430	Kelly Mrs. M.	F	30	single	"	R.C.	"				Union	13 Feb 1873	13 Feb 1873
1	Dyball Mary	F	17	"	none	R.C.	"				"	14 Feb 1873	14 Feb 1873
2	Ryan John	M	35	"	Labourer	R.C.	"				"	14 Feb 1873	14 Feb 1873
3	McGraw John	M	31	"	"	R.C.	"				"	15 Feb 1873	15 Feb 1873
4	Delany John	M	46	"	"	R.C.	"				"	15 Feb 1873	15 Feb 1873
5	Eaton Mary	F	25	married	Charwoman	R.C.	"				Wicklow	2 May 1873	2 May 1873
6	Ryan John	M	35	single	Labourer	R.C.	"				Union	15 Feb 1873	15 Feb 1873
7	Ryan Patrick	M	26	"	"	R.C.	"				"	17 Feb 1873	17 Feb 1873
8	McGraw John	M	31	"	"	R.C.	"				"	17 Feb 1873	17 Feb 1873
9	Walsh Patrick	M	17	"	"	R.C.	"				"	17 Feb 1873	17 Feb 1873
440	Cullbut Wm.	M	27	"	"	R.C.	bad sight				Cromband	100 Mar 1873	100 Mar 1873

FORM 6.—REGISTRY of Persons admitted into, and discharged from the Workhouse

of the UNION.—(See 1st and 2nd Victoria, cap. 56, sec. 12.)

1	2	3	4	5	6	7	8	9	10	11	12	13	14
Number	Names and Surnames of Paupers	Sex	Age	If Adult, whether Single, Married, Widower, or Widow if Child, whether Orphan, Deserted, or Bastard	Employment or Calling	Religious Denomination	If Disabled, the description of disability	Name of Wife or Husband	Number of Children	Observations on condition of Pauper when Admitted	Electoral Division and Townland in which Resident	Date when admitted, or when born in the Workhouse	Date when Died, or left the Workhouse
441	Gottward Cathrin	F	35	Single	Charwoman	R.C.	Healthy		1		Rathbrunn Rathbrunn	15 Feb 1873	18 Mar 1873
2	"	Wife	46	Child of 441	None	R.C.	Dr				Dr		18 Feb 1873
3	McMahon Shamus	F	50	widow	None	R.C.	Dr		3		Union Limerick	21 Feb 1873	
4	"	Denis	10	Child of 443	Dr	R.C.	Dr				Dr		21 Feb 1873
5	"	John	10	Dr	Dr	R.C.	Dr				Dr		21 Feb 1873
6	"	Thaddeus	10	Dr	Dr	R.C.	Dr				Dr		21 Feb 1873
7	Doyle James	M	40	single	Labourer	R.C.	Infirmit				Dr Carnakella	31 July 1873	
8	Boers Peter	M	28	Single	Dr	R.C.	Healthy				Union Carnock	17 Feb 1873	
9	Jordan Edw.	M	24	Dr	Dr	R.C.	Dr				Dr Ballyglass	18 Feb 1873	
450	English Ann	F	30	Dr	None	R.C.	Dr				Dr Kilkenny	19 Feb 1873	
1	Nolan James	M	15	Dr	Labourer	R.C.	Accident				Dr Brockagh Brockagh	18 Feb 1873	24 Mar 1873
2	Hobson Lucie	F	35	Dr	Charwoman	R.C.	Healthy				Dr Emireilly Ardara	14 April 1873	
3	"	Mary	11	Child of 452	None	R.C.	Dr				Dr		14 Feb 1873
4	"	Diana	4	Dr	Dr	R.C.	Dr				Dr		14 Feb 1873
5	"	John	2	Dr	Dr	R.C.	Dr				Dr		14 Feb 1873
6	"	Thos	6w	Dr	Dr	R.C.	Dr				Dr		14 Feb 1873
7	Caffrey Ellen	F	70	single	None	R.C.	Infirmit				Dr N. Castle N. Lower	19 Feb 1873	24 Mar 1873
8	Jungler Thos	M	40	Single	Labourer	R.C.	Healthy				Union Kilkenny	20 Feb 1873	
9	McLaughlin Thos	M	21	Dr	Dr	R.C.	Dr				Dr Waterford	19 Feb 1873	20 Feb 1873
460	Walsh James	M	39	Dr	Dr	R.C.	Dr				Dr		20 Feb 1873
1	Hickey David	F	30	married	None	R.C.	Dr				Dr Kilkenny	4 Mar 1873	
2	"	Martin	2w	Child of 461	Dr	R.C.	Dr				Dr		4 Feb 1873
3	Byrne Thos	M	25	single	Labourer	R.C.	Dr				Dr Kilkenny	20 Feb 1873	
4	Kelly Michl	M	20	Dr	Dr	R.C.	Dr				Dr		21 Feb 1873
5	Ravenscroft Mathew	M	34	Dr	Dr	R.C.	Sick				Rathbrunn Boulda	12 Feb 1873	
6	Evans Thos	F	31	Dr	Swamp	R.C.	Healthy		1		Dr Newcastle N. Castle	12 Feb 1873	
7	"	Dr	8w	Child of 466	None	R.C.	Dr				Dr		12 Feb 1873
8	Ogan John	M	23	Single	Labourer	R.C.	Dr				Union Woodford	21 Feb 1873	
9	Wilson John	M	21	Dr	Dr	R.C.	Dr				Dr Dublin	22 Feb 1873	
470	Murphy Denis	M	75	widower	Dr	R.C.	Infirmit				Dr Kilkenny	21 Feb 1873	
1	Redmond James	M	75	Dr	Dr	R.C.	Sick				Union	22 Feb 1873	24 Feb 1873
2	McCabe John	M	60	married	None	R.C.	Blind				Union	26 Feb 1873	
3	"	Ellen	35	wife of 472	Dr	R.C.	Healthy				Dr		26 Feb 1873
4	"	John	2	Child of 472	Dr	R.C.	Dr				Dr		26 Feb 1873
5	Walsh Luke	M	30	Single	Labourer	R.C.	Dr				Dr Emireilly	23 Feb 1873	
6	Cronan Walter	M	30	Dr	Dr	R.C.	Dr				Dr Kildare	26 Feb 1873	
7	Hampson Wm	M	47	Dr	Dr	R.C.	Dr				Dr Dublin	23 Feb 1873	
8	Delany Thos	M	40	Dr	Dr	R.C.	Dr				Dr South	23 Feb 1873	
9	Sheridan Thos	M	30	Dr	Dr	R.C.	Dr				Dr Kildare	6 Mar 1873	
480	Divine Patrick	M	30	Dr	Dr	R.C.	Dr				Dr Kilkenny	26 Feb 1873	

Wicklow County Archives
 Wicklow County Council